

**BowWood**  
cabinet systems

# *SPECIFICATIONS BOOK*

*Designed to fit. Built to perform.*

*We Accommodate All Brands and Types of Delivery Systems and Major Dental Equipment.*

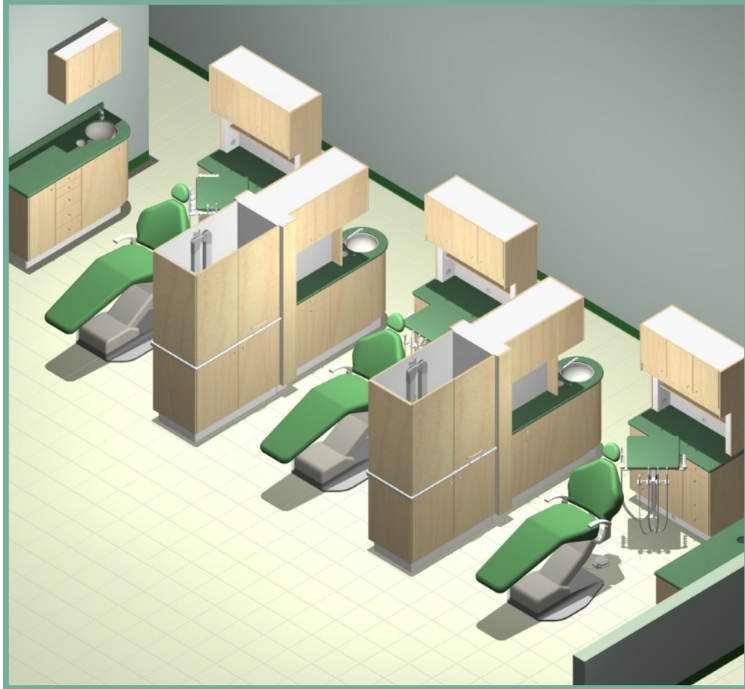

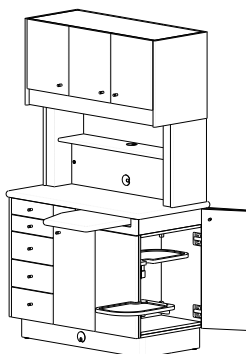

<i>ORDERING INFORMATION</i>	<i>1A</i>
<i>WARRANTY</i>	<i>1A</i>
<i>REAR SUPPORT CABINETS</i>	<i>1-11</i>
<i>REAR SUPPORT PEX</i>	<i>12-14</i>
<i>CENTRE ISLAND CABINETS</i>	<i>15-20</i>
<i>SIDE CABINETS</i>	<i>21-24</i>
<i>STERILIZATION CENTRE CABINETS</i>	<i>25-29</i>
<i>MOBILE CARTS</i>	<i>30</i>



- 1** *SELECT A STANDARD CABINET*
- 2** *ADD OPTIONAL CONFIGURATION FEATURES*
- 3** *ADD OPTIONS AND ACCESSORIES*
- 4** *PICK YOUR COLORS*

Check or circle appropriate selections on a photocopied order checklist. Fill in the prices on your choices as appropriate, total, and indicate the quantity required. Please fill in separate checklist for each cabinet unless all options are identical. Upon finalizing an order, Bow Wood will provide a line drawing, pricing sheet and a delivery date. Allow six weeks for standard orders, custom orders may take longer.

The following pages show standard configurations and designs. Bow Wood has extensive capabilities in specialist requirements and equipment accommodation. If you require dimensions or layouts different to these shown, please contact us and we will be pleased to provide customized designs to suit your project requirements.

## WARRANTY

### ***FIVE YEAR WARRANTY***

Guaranteed to be free from defects in workmanship and materials for five years from the date of purchase. Warranty covers the replacement of defective parts or components only (labor not included). Warranty does not cover damage by misuse, improper installation or accident. Warranty does not cover damage or discoloration caused by cleaning or disinfecting processes and chemicals. Freight damage is the responsibility of the freight carrier.



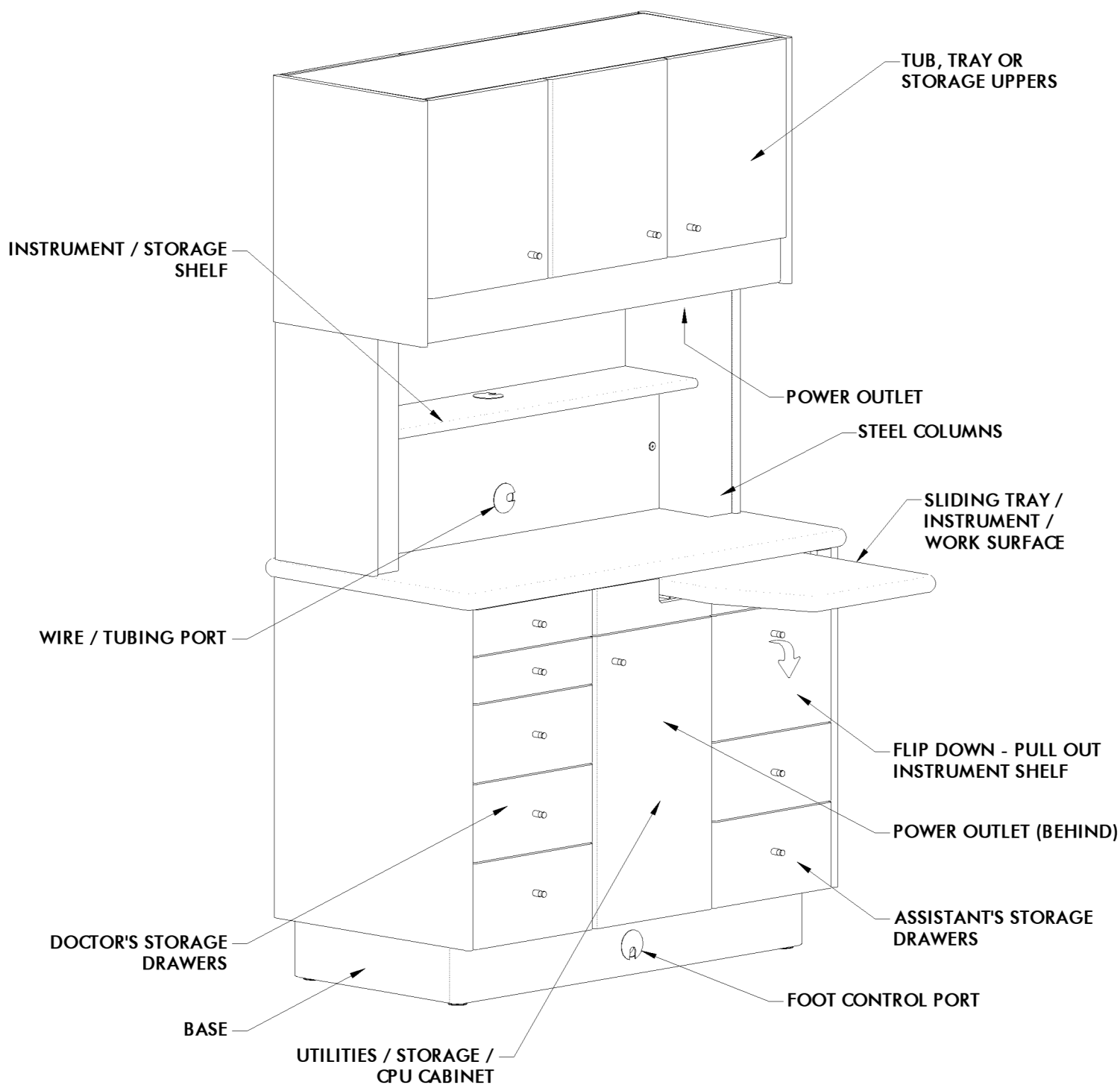

***RS / RS12***

**REAR SUPPORT CABINETS**  
PRODUCT FEATURES



**BowWood**  
cabinet systems

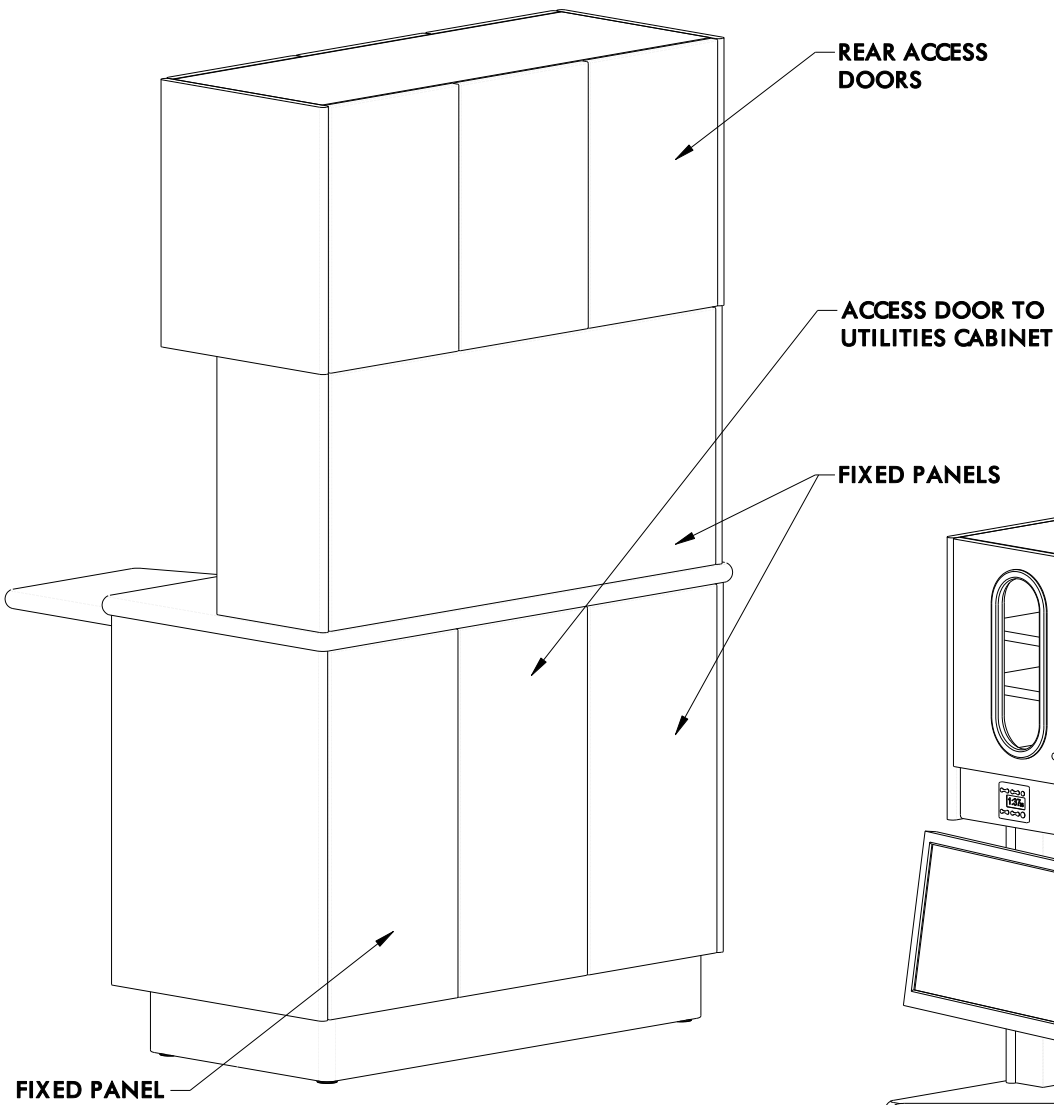

**RS / RS12**  
FINISHED BACK

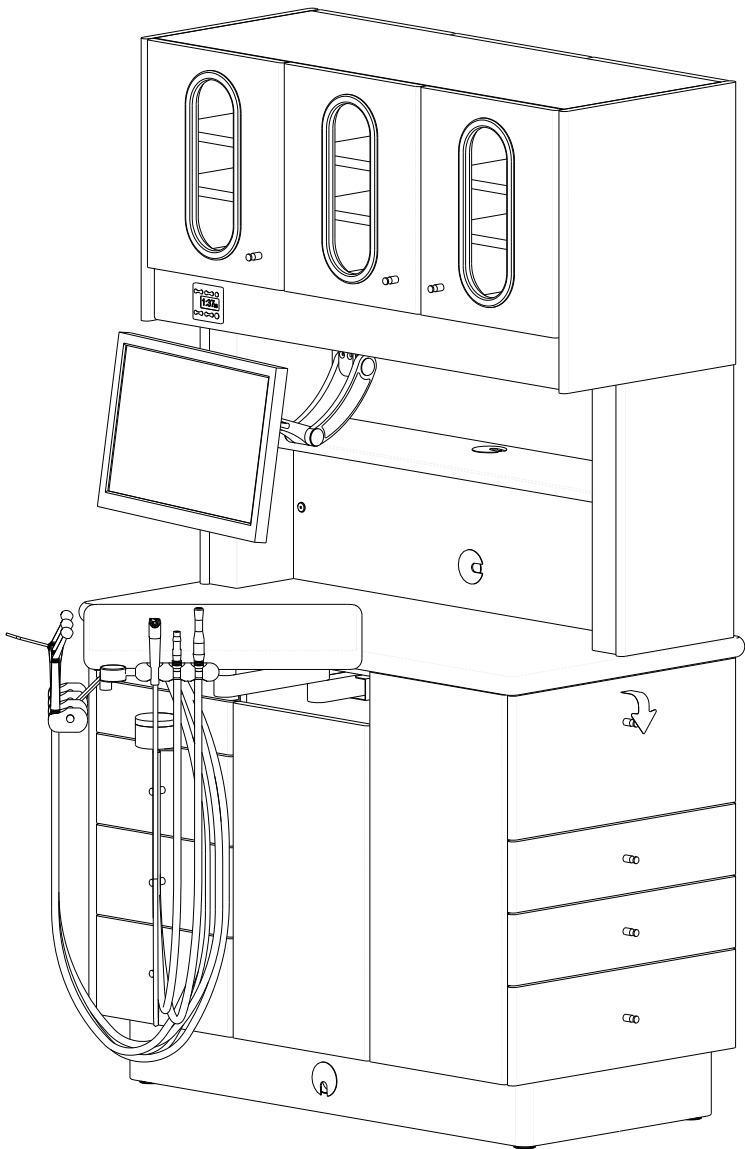

**RS / RS12**  
FACTORY INSTALLED OPTIONS

# REAR SUPPORT CABINETS

## PRODUCT FEATURES

(In Addition to Features Shown On RS / RS12)



**BowWood**  
cabinet systems

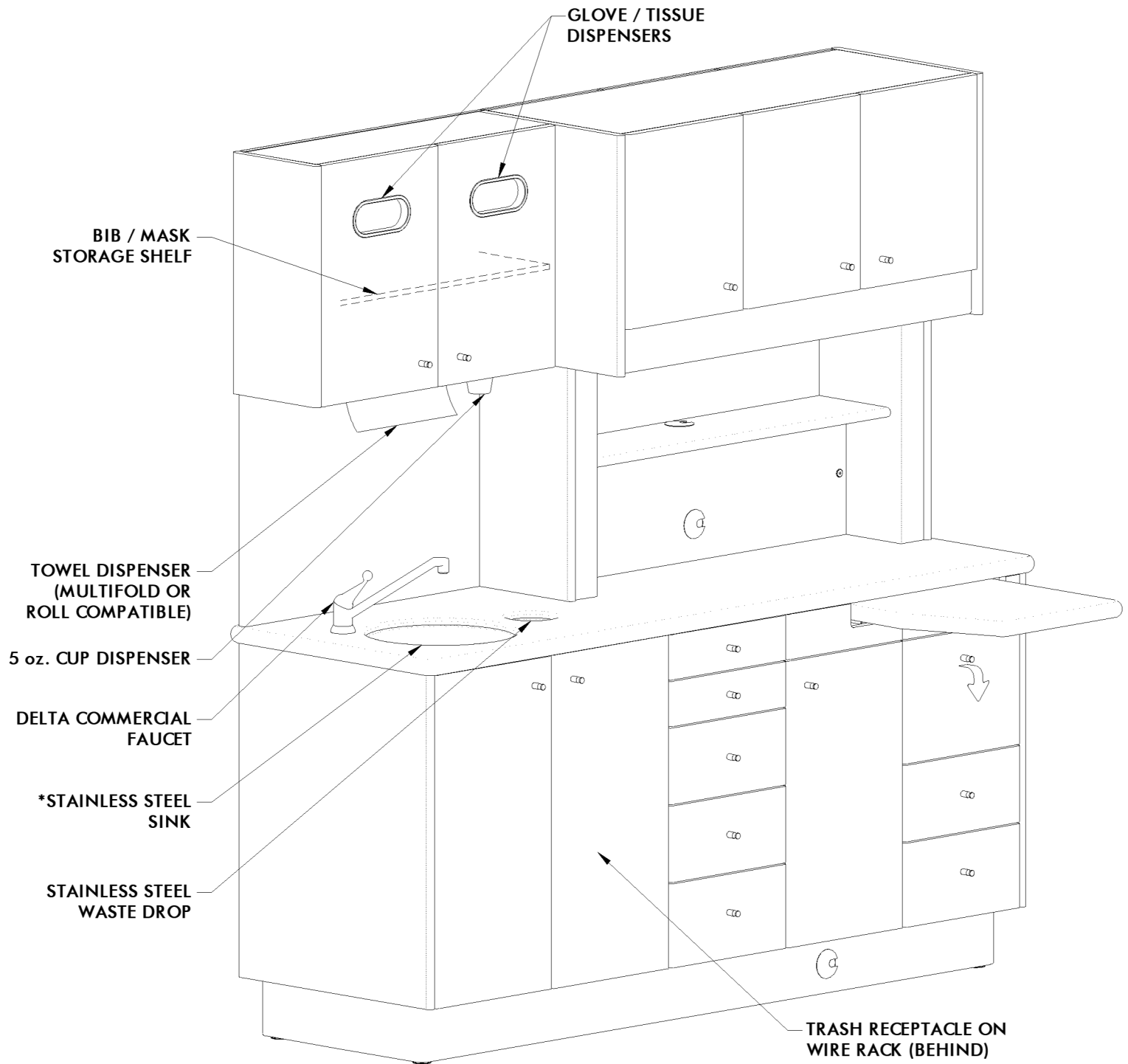

**RS1 / RS2**

\*Sink under mounted when ordered w/ Solid Surface countertop



# **REAR SUPPORT CABINETS** STANDARD CONFIGURATIONS

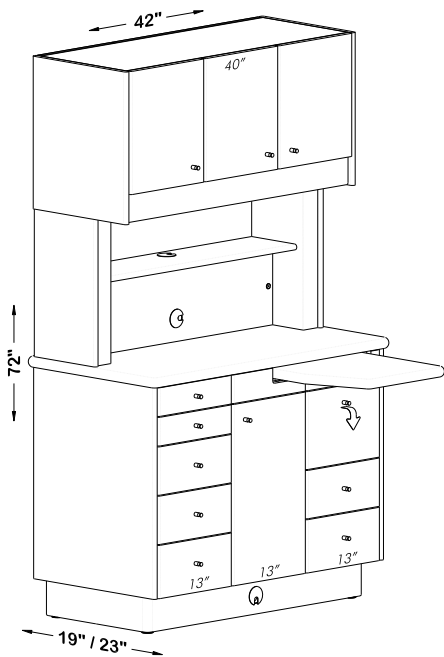

RS 19" or 23"

- w/ Solid Surface..... \$7,821.00
- w/ Laminate..... \$7,007.00

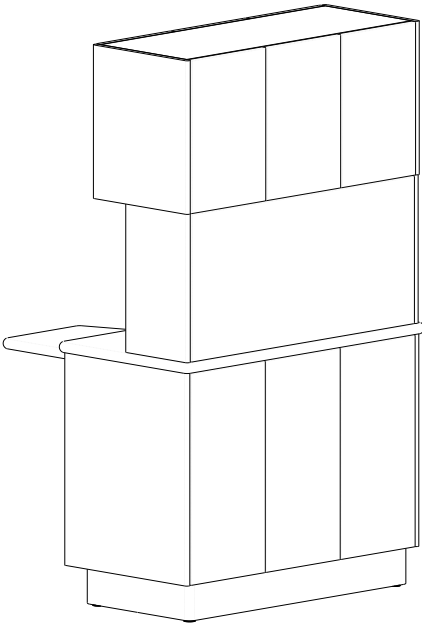

*w/ STANDARD FINISHED BACK  
 AND PASS THROUGH UPPERS*

- Delete Finished Back Credit ..... \$400.00

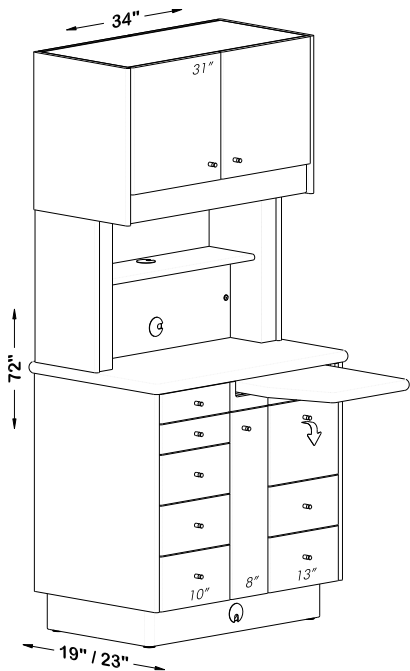

RS12 19" or 23"

- w/ Solid Surface..... \$7,123.00
- w/ Laminate..... \$6,446.00

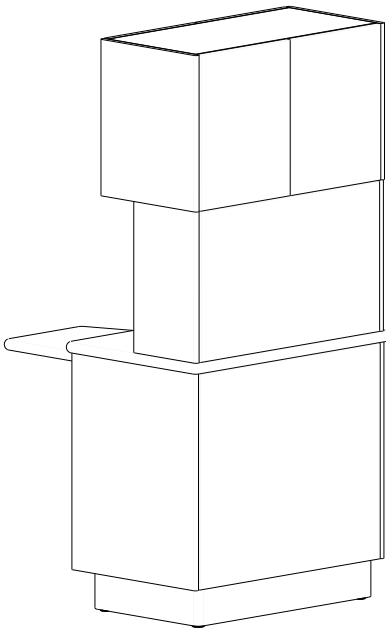

*w/ STANDARD FINISHED BACK  
 AND PASS THROUGH UPPERS*

- Delete Finished Back Credit ..... \$300.00

# REAR SUPPORT CABINETS

STANDARD CONFIGURATIONS



**BowWood**  
cabinet systems

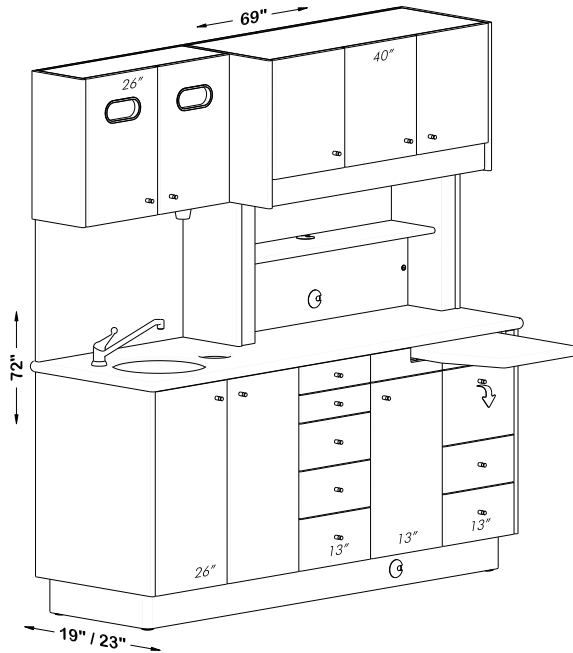

**RS1 L - Doctor's Side Sink**  
19" or 23"

w/ Solid Surface..... \$8,624.00  
w/ Laminate..... \$7,282.00

← OR →



**RS1 R - Assistant's Side Sink**  
19" or 23"

w/ Optional Finished Back Add... \$968.00

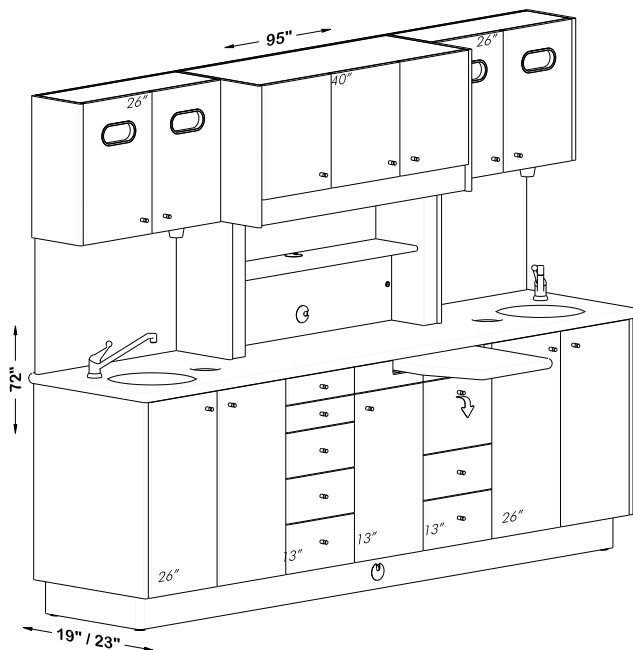

**RS2 - Standard**  
19" or 23"

w/ Solid Surface..... \$9,862.00  
w/ Laminate..... \$7,986.00

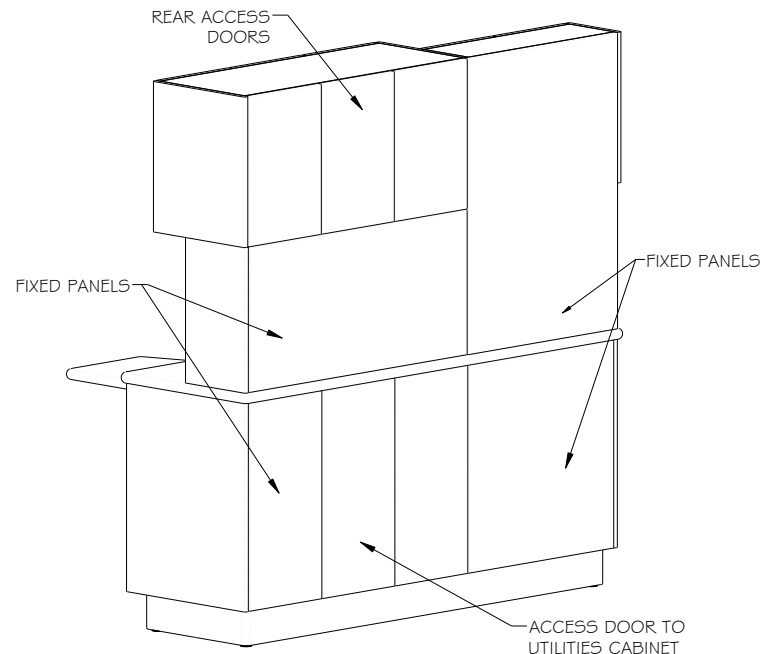

**RS1 / RS2**  
Finished Back

w/ Optional Finished Back Add... \$1,452.00

# REAR SUPPORT CABINETS

## OPTIONAL CONFIGURATIONS



**BowWood**  
cabinet systems

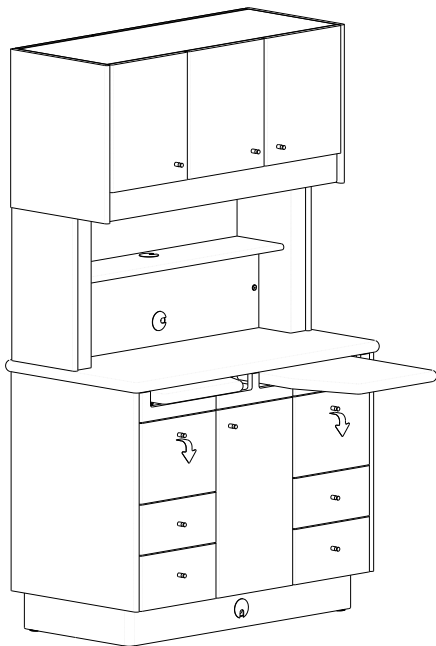

### DUAL L/R PULL-OUT COUNTERS

w/ Solid Surface Add.....  
\$908.00

w/ Laminate Add.....

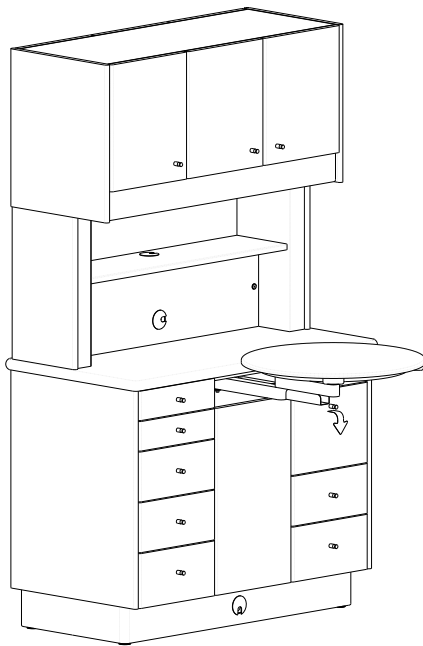

### DUO SWING TABLE (Solid Surface or Laminate)

Round Add..... \$1,034.00

Square Add..... \$792.00

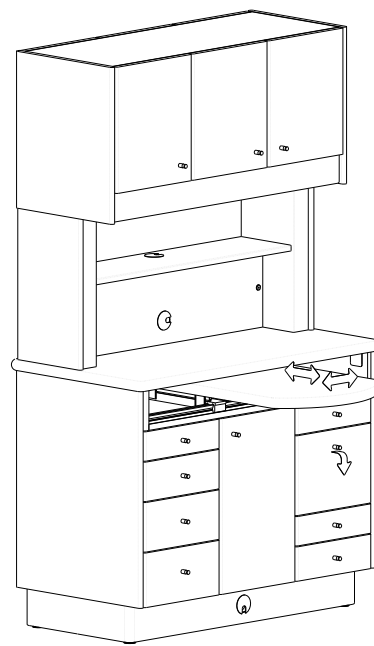

### LINEAR SLIDING COUNTER

w/ Solid Surface Add..... \$1,122.00

w/ Laminate Add..... \$968.00

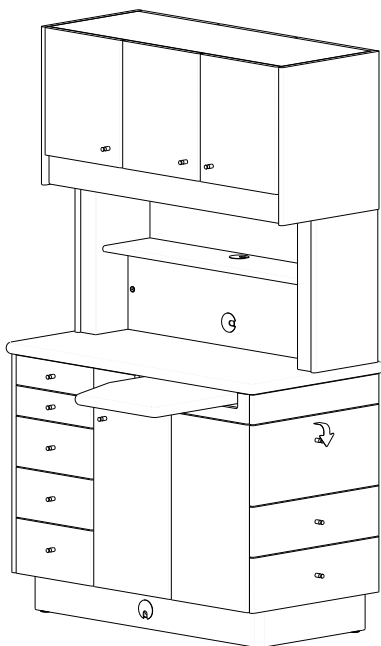

### SIDE OPENING DRAWERS

Add (per side)..... \$209.00

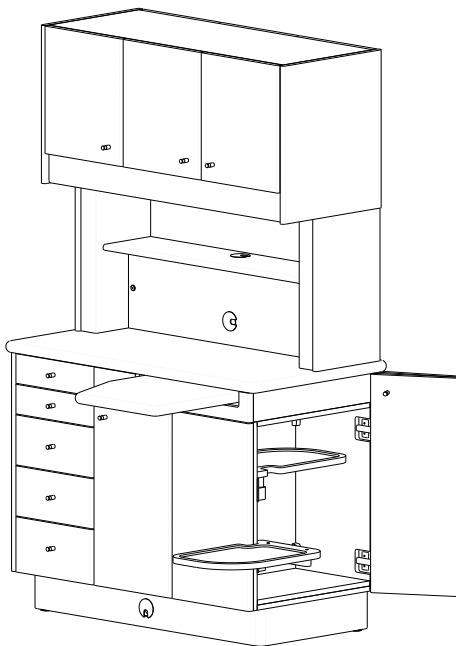

### SIDE OPENING SWING TRAY (2)

Add (per side)..... \$424.00

Extra Tray Add..... \$215.00

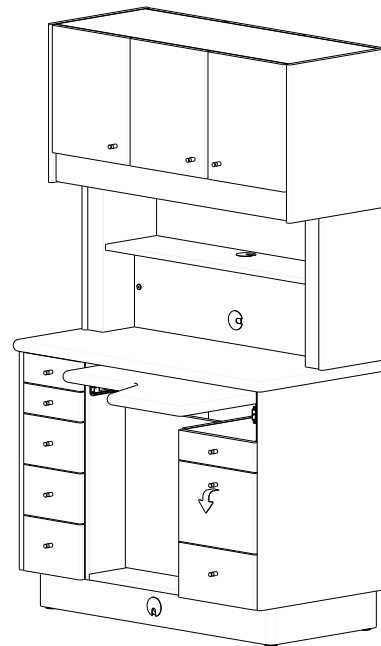

### FOREST PULL-OUT

w/ Solid Surface Add... \$935.00

w/ Laminate Add..... \$792.00



# REAR SUPPORT CABINETS

DRAWER BANK OPTIONS



**BowWood**  
cabinet systems

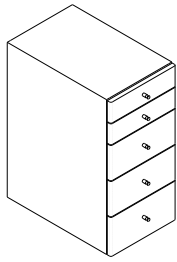

**DOCTOR'S STYLE**

..... N/C

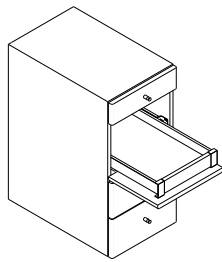

**ASSISTANT'S STYLE**

..... N/C

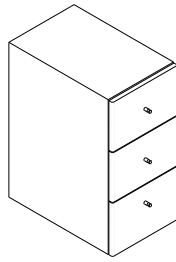

**EQUIPMENT STYLE**

..... N/C

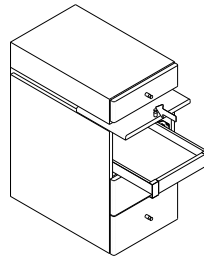

**FLIP & PUSH STYLE**

..... \$165.00

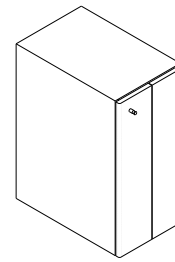

**BI-FOLD STYLE**

..... N/C

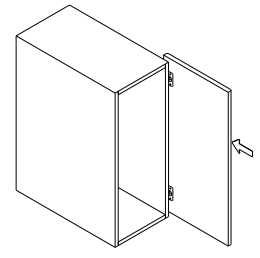

**POCKET STYLE**

..... \$165.00

Standard doctor's or assistant's drawers may be exchanged for any style shown above at the listed price.

To exchange utilities cabinet for any style drawer bank add ..... \$534.00

To exchange utilities cabinet for bi-fold style add ..... \$182.00

## MID-SECTION HUTCH OPTIONS

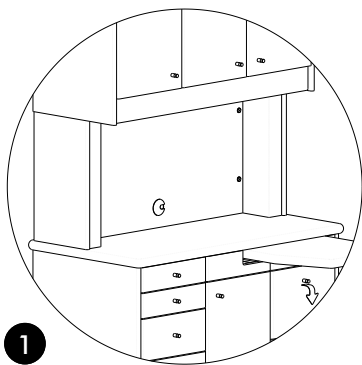

**1**

**FULL SPLASH**

..... N/C

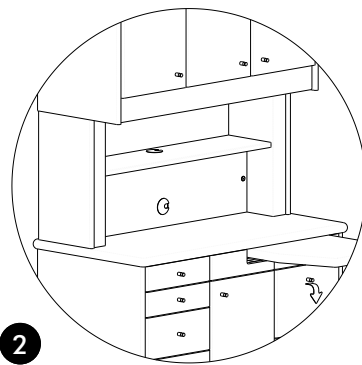

**2**

**STANDARD SHELF**

..... N/C

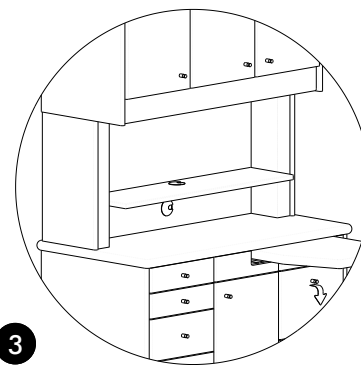

**3**

**HALF HEIGHT SHELF**

..... N/C

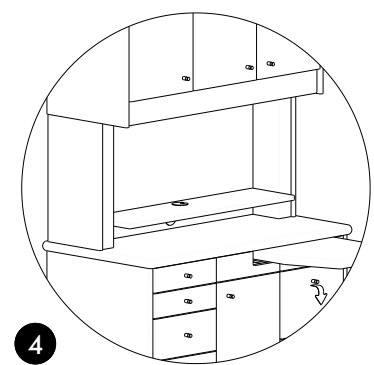

**4**

**QUARTER HEIGHT SHELF**

..... N/C

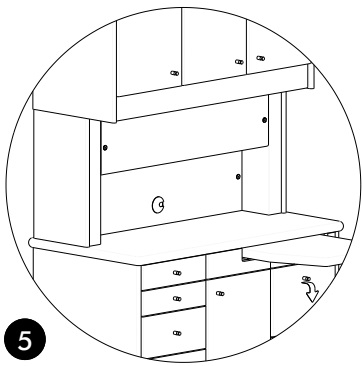

**5**

**UPPER ACCESSORY PANEL**

..... \$248.00

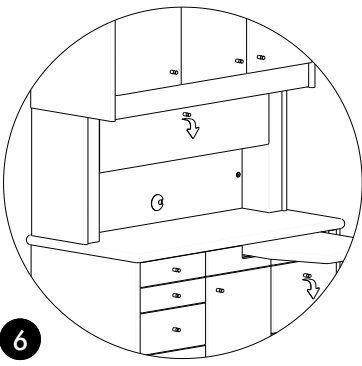

**6**

**UPPER STORAGE**

..... \$358.00

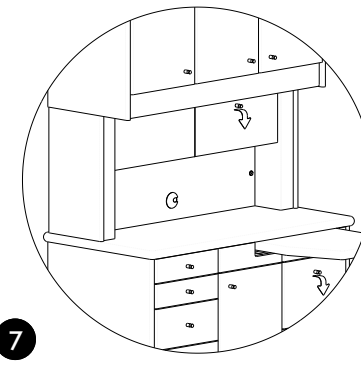

**7**

**SPLIT STORAGE/ACCESSORY**

..... \$413.00

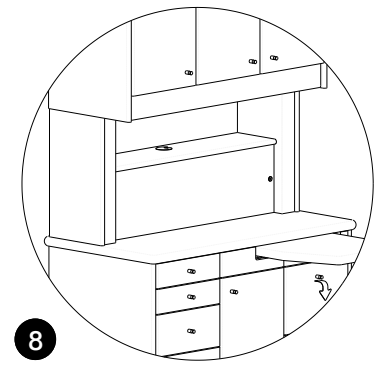

**8**

**BASE ACCESSORY PANEL**

..... N/C

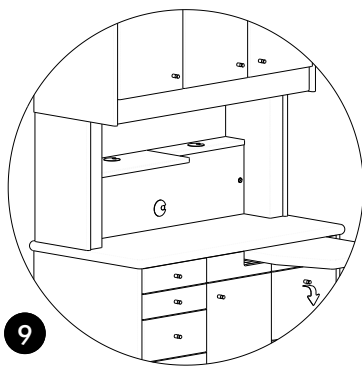

**9**

**SPLIT SHELF**

..... \$138.00

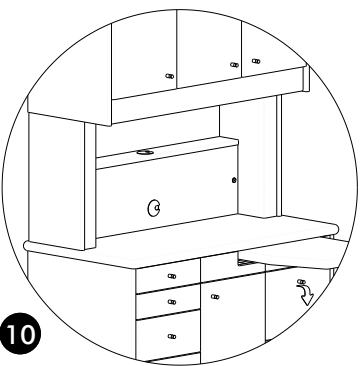

**10**

**SHALLOW SHELF**

..... N/C

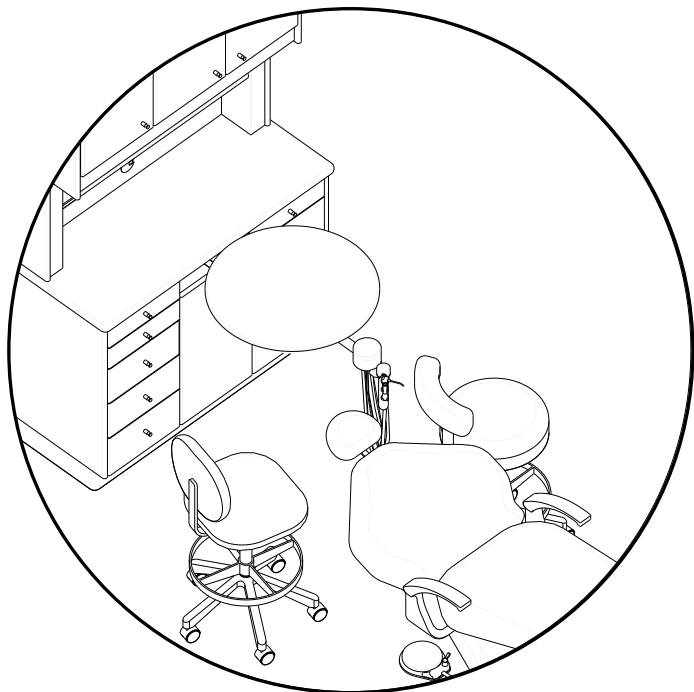

***ASSISTANT'S ARM - SWING TABLE MOUNT***

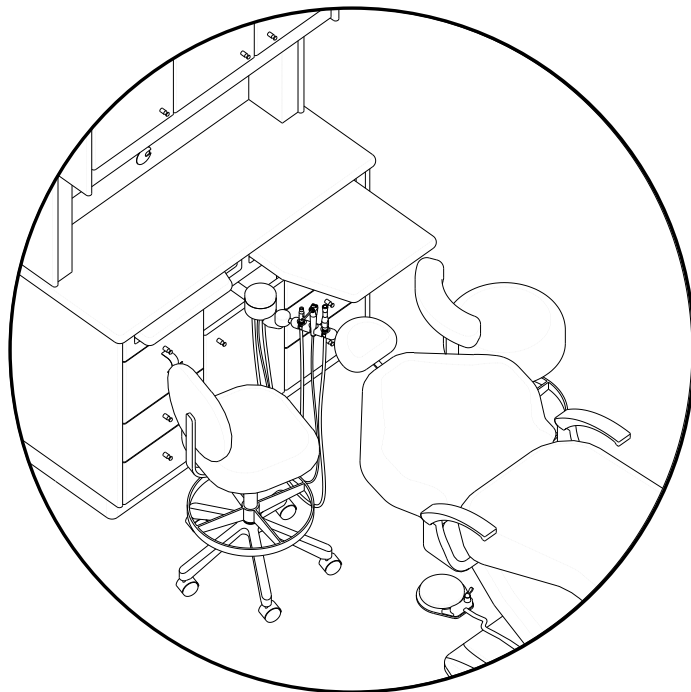

***ASSISTANT'S ARM  
 STANDARD OR DUAL PULL-OUT MOUNT***

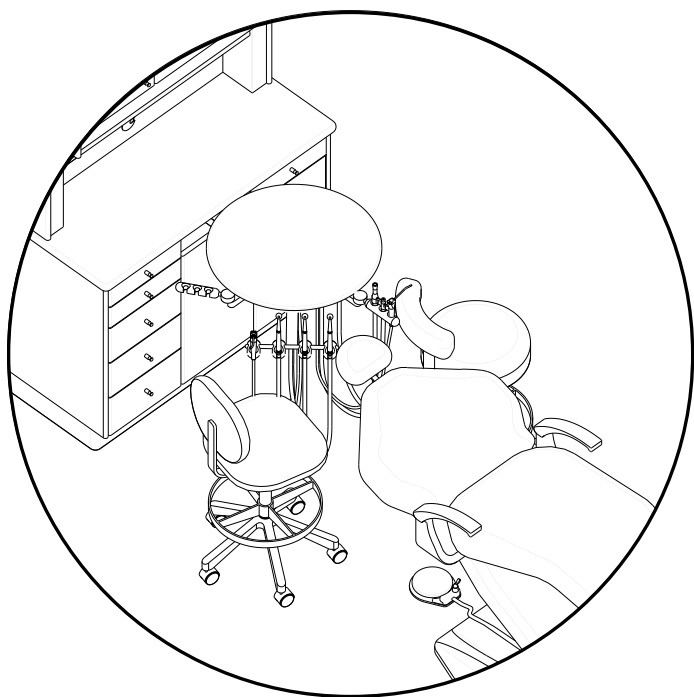

***AMBIDEXTROUS DOCTOR'S & ASSISTANT'S COMBINATION***

# REAR SUPPORT CABINETS

OPTIONAL REAR DELIVERY EQUIPMENT\*



**Bow Wood**  
cabinet systems

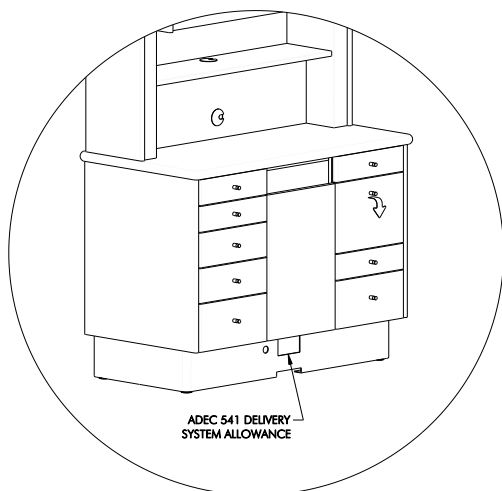

**ADEC DELIVERY SYSTEM ALLOWANCE**

\$220.00

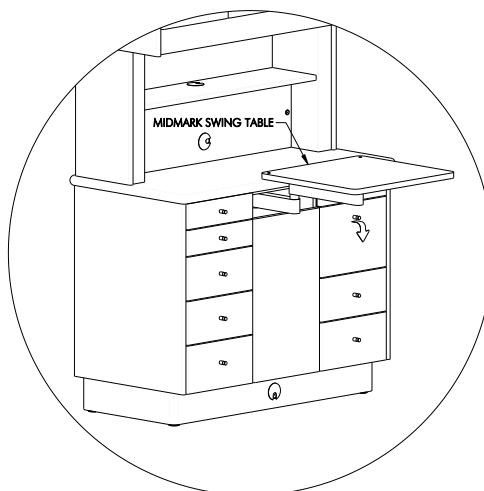

**MIDMARK SWING TABLE ALLOWANCE**

\$110.00

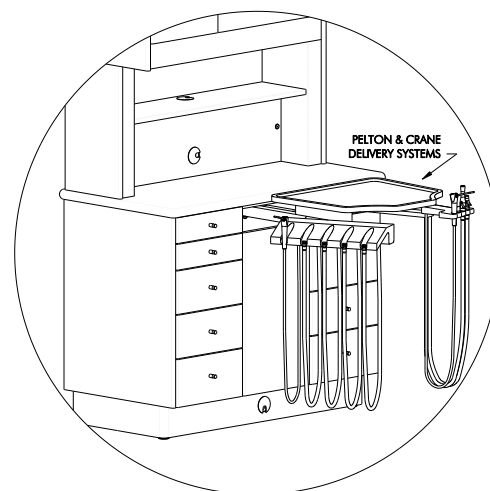

**PELTON & CRANE DELIVERY ALLOWANCE**

\$110.00



Product Image  
Coming Soon

**BOW WOOD POWER DRAWER**

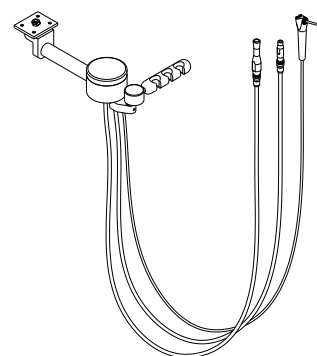

**BOW WOOD ASSISTANT'S ARM**

3 Position .....	\$1,445.00
4 Position (2 HVE) .....	\$1,595.00
INCLUDES SOLIDS COLLECTOR SE, HVE, SYRINGE & SWING ARM	

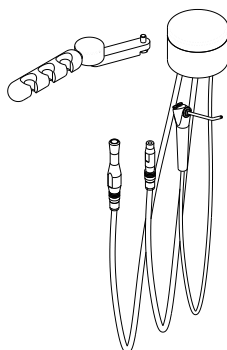

**BOW WOOD ASSISTANT'S ARM** (Swing Table Only)

3 Position .....	\$820.00
4 Position (2 HVE) .....	\$1,010.00
INCLUDES SOLIDS COLLECTOR SE, HVE, SYRINGE & SWING ARM	

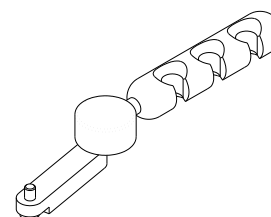

**BOW WOOD AMBIDEXTROUS ARM** (Swing Table Only)

SECOND SWING ARM PERMITS QUICK CHANGE FOR LEFT / RIGHT HANDED USE	
3 Position.....	\$363.00
4 Position .....	\$407.00

\* 6 MONTH WARRANTY



# REAR SUPPORT CABINETS

## OPTIONS AND ACCESSORIES



**BowWood**  
cabinet systems



**Product Image Coming Soon**

**ALUMINUM FRAMED GLASS DOOR**  
PER DOOR ..... \$182.00



**Product Image Coming Soon**

**TASK LIGHT**  
..... \$173.00



**OVAL GLASS WINDOWS**  
..... \$138.00



**FAUCET CONTROL**  
..... \$784.00

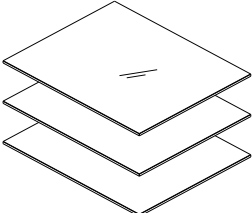

**TEMPERED GLASS SHELF**  
Pkg of 3 ..... \$120.00

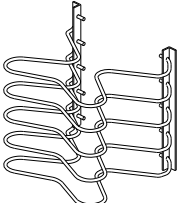

**CHROME TUB-TRAY RACK**  
..... \$294.00



**SOAP PUMP**  
..... \$153.00

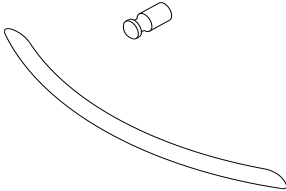

**PULLS: KNOB/BOW PULL**  
..... N/C



**Product Image Coming Soon**

**MONITOR ARM**  
..... \$963.00  
w/ KEYBOARD TRAY .... \$1,575.00

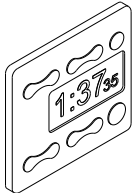

**DIGITAL TIMER CLOCK**  
..... \$110.00



**DCI DUAL WATER BOTTLE KIT**  
SELECTABLE CITY / STERILE WATER  
..... \$463.00

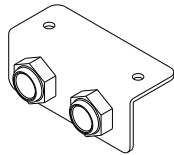

**SINGLE QUICK DISCONNECT**  
w/MOUNT & TUBING.... \$100.00  
**DUAL QUICK DISCONNECT**  
w/MOUNT & TUBING.... \$120.00

## COLOR LOCATIONS

□ = BASE COLOR

■ = ACCENT

■ = FINISHED BACK

■ = COUNTER TOP

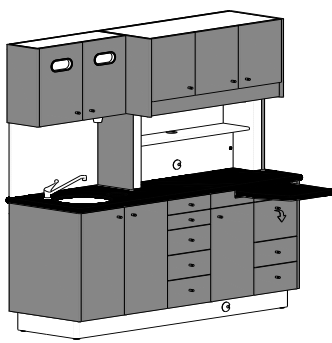
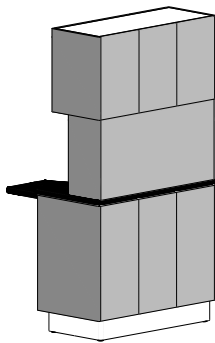
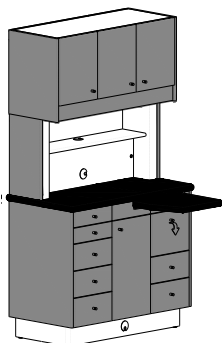

## SPECIAL COLOR INFORMATION

Other solid surface colors and laminates from Wilsonart, Formica, Nevamar and Pionite are available, subject to an additional charge, per color, per order. Color sample chips and other information is available on the internet and at local dealers specializing in these materials.

### BASE COLOR

- Surf
- Antique White

### COUNTER TOP COLORS

#### Solid Surface

Meridian Series - See brochure for standard options.  
Signature Series - See brochure for standard options, or specify color required.

### ACCENT / FINISHED BACK COLORS

Meridian Series - See brochure for standard options.  
Signature Series - Specify color required.

#### Plastic Laminate

Meridian Series - See brochure for standard options.  
Signature Series - Specify color required.

Special order colors can be specified in Signature Series, upcharge may apply.

# REAR SUPPORT CABINETS

## ORDER CHECKLIST



**BowWood**  
cabinet systems

PLEASE MARK AN "X" CLEARLY IN THE APPROPRIATE BOXES

### 1 STANDARD CONFIGURATIONS

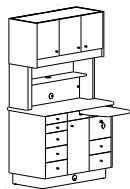

☐ RS

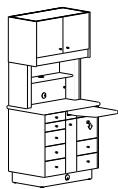

☐ RS 12

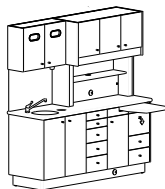

☐ RS1 L

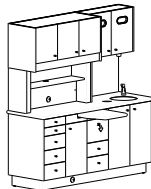

☐ RS1 R

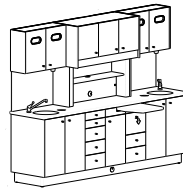

☐ RS2

### 2 OPTIONAL CONFIGURATIONS

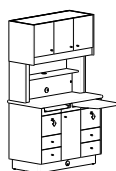

☐ Dual L/R  
Sliding Counters

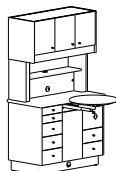

☐ Duo  
Swig Table



☐ Linear  
Sliding Counter



☐ Side  
Opening Drawers  
☐ Dr ☐ Ast

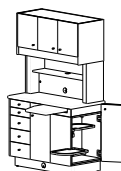

☐ Side Opening  
Swing Tray  
☐ Dr ☐ Ast



☐ Forest  
Pull-out

### 4 BANK OPTIONS

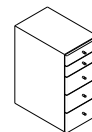

DR

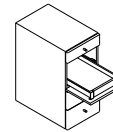

AST

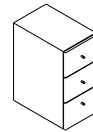

EQ

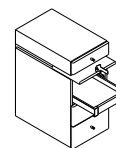

FP

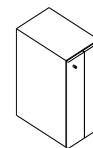

BI

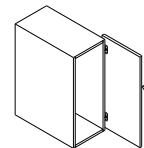

PS

Dr's Side: DR AST EQ FP BI  
PS  
Ast's Side: DR AST EQ FP BI PS  
(Circle One)

### 3 HUTCH OPTIONS

- ☐ (1) Full Splash ☐ (2) Standard Shelf  
☐ (3) Half Shelf ☐ (4) Quarter Shelf  
☐ (5) Upper Accessory Panel  
☐ (6) Upper Storage  
☐ (7) Split Storage/Accessory  
☐ (8) Base Accessory Panel  
☐ (9) Split Shelf ☐ (10) Shallow Shelf

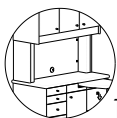

1



2



3



4

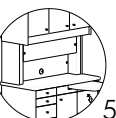

5



6



7



8



9



10

Finished Back: ☐ Yes ☐ No  
Depth: ☐ 23" ☐ 19"  
Countertop: ☐ Solid Surface  
☐ Laminate  
Standard Config. \$ \_\_\_\_\_  
Optional Config. \$ \_\_\_\_\_  
Hutch Options \$ \_\_\_\_\_  
Bank Options \$ \_\_\_\_\_

### 5 OPTIONS & ACCESSORIES

Hardware:	<input type="checkbox"/> Knob <input type="checkbox"/> Bow-Pull	\$N/C.....	\$ _____
Task Light:	<input type="checkbox"/> No <input type="checkbox"/> Yes	\$173.00 ea. ....	\$ _____
Oval Windows:	<input type="checkbox"/> No <input type="checkbox"/> Yes (Qty: _____)	\$138.00 ea. ....	\$ _____
Tempered Glass Shelves	<input type="checkbox"/> No <input type="checkbox"/> Yes (Qty-pkg of 3: _____)	\$120.00 ea. ....	\$ _____
Extra Glove Dispensers	<input type="checkbox"/> No <input type="checkbox"/> Yes (Qty: _____)	\$110.00 ea. ....	\$ _____
Chrome Tub/Tray Racks:	<input type="checkbox"/> No <input type="checkbox"/> Yes	\$294.00 ea. ....	\$ _____
Soap Pump:	<input type="checkbox"/> No <input type="checkbox"/> Yes	\$153.00 ea. ....	\$ _____
Digital Timer Clock:	<input type="checkbox"/> No <input type="checkbox"/> Yes	\$110.00 ea. ....	\$ _____
Foot Activated Faucet:	<input type="checkbox"/> No <input type="checkbox"/> Yes	\$784.00 ea. ....	\$ _____
Monitor Arm:	<input type="checkbox"/> No <input type="checkbox"/> Yes (w/ KEY TRAY <input type="checkbox"/> )	\$963.00 / 1,575.00 ea. ....	\$ _____
DCI Water Bottle Kit:	<input type="checkbox"/> No <input type="checkbox"/> Yes	\$463.00 ea. ....	\$ _____
Quick Connect:	<input type="checkbox"/> No <input type="checkbox"/> Single <input type="checkbox"/> Dual	\$100.00 / 120.00 ea. ....	\$ _____
Additional Options / Notes:	_____	_____	\$ _____
	_____	_____	\$ _____
	_____	_____	\$ _____

### 6 COLORS

Base Color: ☐ Surf ☐ Antique White Finished Back Color: \_\_\_\_\_ Countertop Color: \_\_\_\_\_  
Accent Color: \_\_\_\_\_ (Colors chosen other than Bow Wood Select may be subject to an upcharge): \_\_\_\_\_

Doctor's Name: \_\_\_\_\_ Approved By: \_\_\_\_\_ Number of Units: \_\_\_\_\_ TOTAL: \$ \_\_\_\_\_

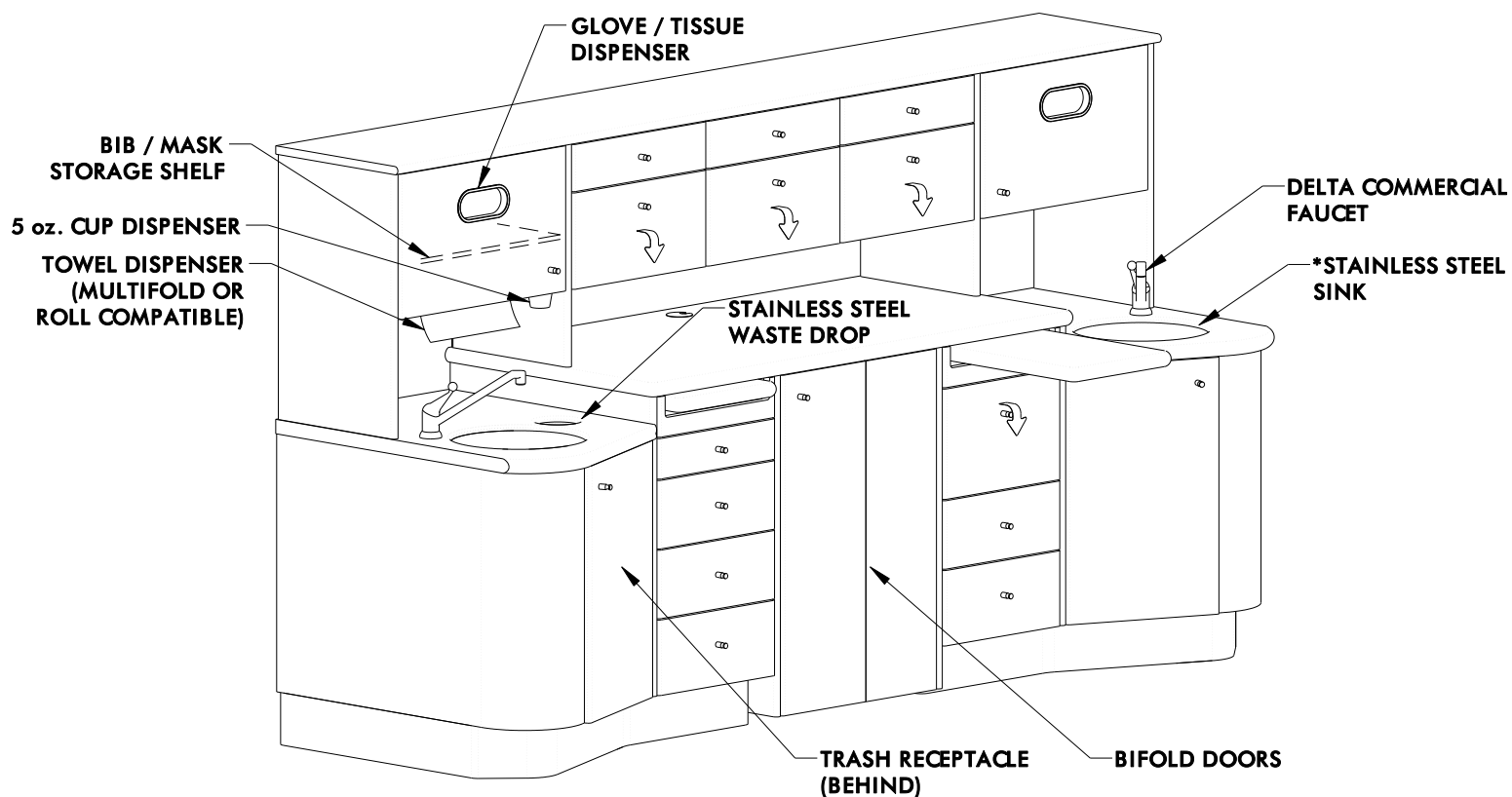

**RS2 PEX**

\*Sink under mounted when ordered w/ Solid Surface countertop.  
This cabinet is a direct replacement for a P & C 'Executive Cabinetry'.



# REAR SUPPORT PEX

## STANDARD CONFIGURATIONS



**BowWood**  
cabinet systems

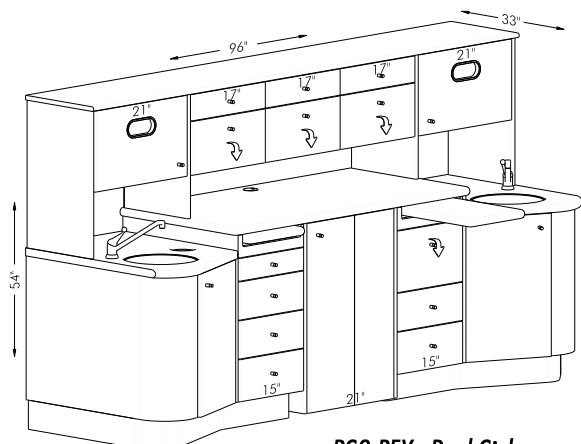

**RS2 PEX - Dual Sink**

w/ Solid Surface..... \$14,850.00  
w/ Laminate..... \$13,530.00

← OR →

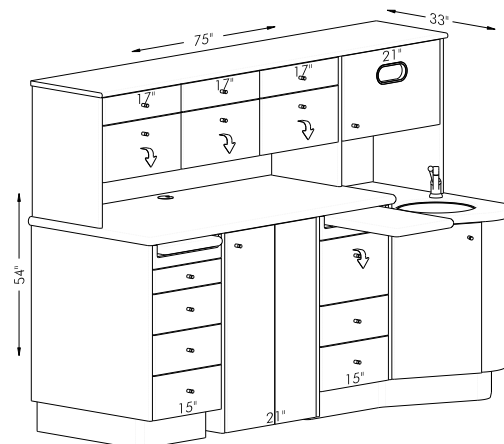

**PEX-R/L - Right/Left Sink**

w/ Solid Surface..... \$10,450.00  
w/ Laminate..... \$9,420.00

## OPTIONS & ACCESSORIES



Product Image  
Coming Soon

**TASK LIGHT**

\$173.00

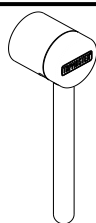

**FAUCET CONTROL**

\$784.00



**SOAP PUMP**

\$153.00

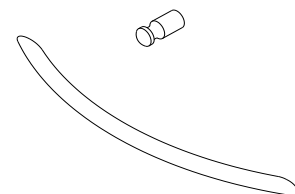

**PULLS: KNOB / BOW PULL**

N/C

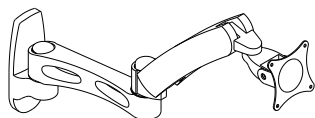

**MONITOR ARM**

\$350.00

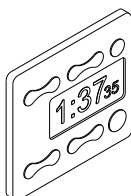

**DIGITAL TIMER CLOCK**

\$110.00



**DCI DUAL WATER BOTTLE KIT**

SELECTABLE CITY / STERILE WATER

\$463.00

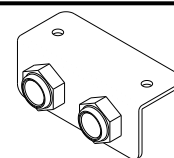

**SINGLE QUICK DISCONNECT**

w/MOUNT & TUBING.... \$100.00

**DUAL QUICK DISCONNECT**

w/MOUNT & TUBING.... \$120.00

## COLOR LOCATIONS

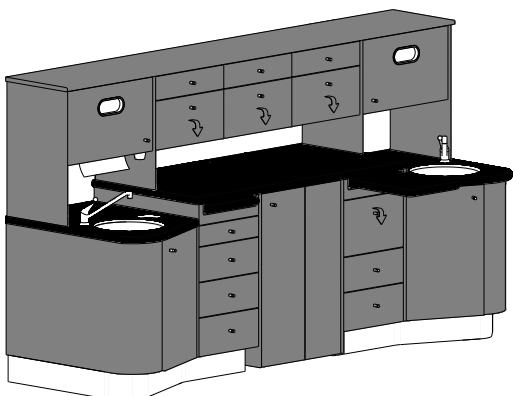

□ = BASE COLOR

■ = ACCENT

■ = COUNTER TOP

### BASE COLOR

- Surf
- Antique White

### ACCENT COLORS

Meridian Series - See brochure for standard options.  
Signature Series - Specify color required.

### COUNTER TOP COLORS

#### Solid Surface

Meridian Series - See brochure for standard options.  
Signature Series - See brochure for standard options, or specify color required.

#### Plastic Laminate

Meridian Series - See brochure for standard options.  
Signature Series - Specify color required.

Special order colors can be specified in Signature Series, upcharge may apply.

## SPECIAL COLOR INFORMATION

Other solid surface colors and laminates from Wilsonart, Formica, Nevamar and Pionite are available, subject to an additional charge, per color, per order. Color sample chips and other information is available on the internet and at local dealers specializing in these materials.

REAR SUPPORT PEX  
ORDER CHECKLIST



PLEASE MARK AN "X" CLEARLY IN THE APPROPRIATE BOXES

1 STANDARD CONFIGURATIONS

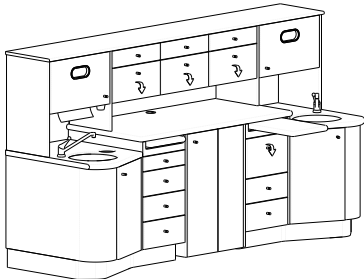

RS2 PEX

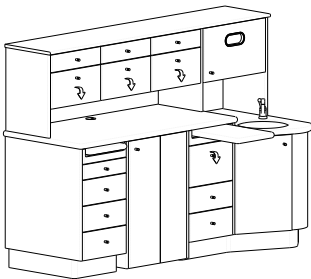

RS1 PEX-R

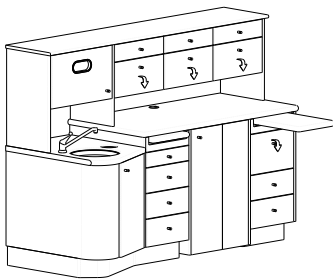

RS1 PEX-L

Countertop: ☐ Solid Surface ☐ Laminate

\$ \_\_\_\_\_

2 BANK OPTIONS

See page '7' for drawer bank pricing

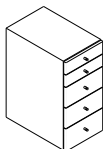

DR

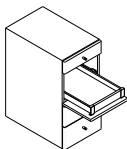

AST

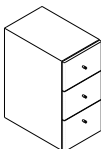

EQ

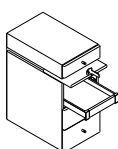

FP

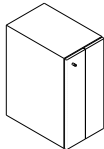

BI

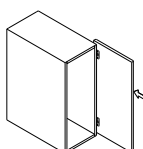

PS

Dr's Side: DR AST EQ FP BI PS

Asst's Side: DR AST EQ FP BI PS

(Circle One)

\$ \_\_\_\_\_

3 HUTCH OPTIONS

Any hutch bank can be exchanged with those shown below at no extra cost.

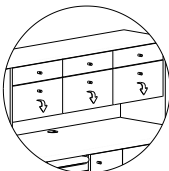

(1) 1 Drawer,  
1 Storage

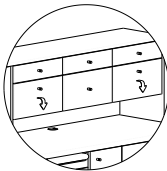

(2) 2 Drawers

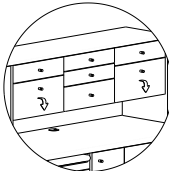

(3) 3 Drawers

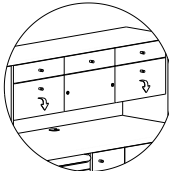

(4) 1 Drawer,  
1 Accessory  
Panel

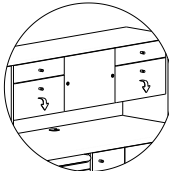

(5) Full Accessory  
Panel

Place the hutch number in the respective blank:

Left \_\_\_\_\_

Middle \_\_\_\_\_

Right \_\_\_\_\_

4 OPTIONS & ACCESSORIES

Hardware:	<input type="checkbox"/> Knob <input type="checkbox"/> Bow-Pull	\$N/C.....	\$ _____
Task Light:	<input type="checkbox"/> No <input type="checkbox"/> Yes	\$173.00 ea. ....	\$ _____
Extra Glove Dispensers	<input type="checkbox"/> No <input type="checkbox"/> Yes (Qty: _____)	\$110.00 ea. ....	\$ _____
Soap Pump:	<input type="checkbox"/> No <input type="checkbox"/> Yes	\$153.00 ea. ....	\$ _____
Digital Timer Clock:	<input type="checkbox"/> No <input type="checkbox"/> Yes	\$110.00 ea. ....	\$ _____
Foot Activated Faucet:	<input type="checkbox"/> No <input type="checkbox"/> Yes	\$784.00 ea. ....	\$ _____
Monitor Arm:	<input type="checkbox"/> No <input type="checkbox"/> Yes (w/ KEY TRAY <input type="checkbox"/> )	\$350.00 ea. ....	\$ _____
DCI Water Bottle Kit:	<input type="checkbox"/> No <input type="checkbox"/> Yes	\$463.00 ea. ....	\$ _____
Quick Connect:	<input type="checkbox"/> No <input type="checkbox"/> Single <input type="checkbox"/> Dual	\$100.00 / 120.00 .....	\$ _____
Additional Options / Notes:	_____	_____	\$ _____
	_____	_____	\$ _____
	_____	_____	\$ _____

5 COLORS

Base Color: ☐ Surf ☐ Antique White Countertop Color: \_\_\_\_\_

Accent Color: \_\_\_\_\_ (Colors chosen other than Bow Wood Select may be subject to an upcharge): \$

Doctor's Name: \_\_\_\_\_ Approved By: \_\_\_\_\_ Number of Units: \_\_\_\_\_ TOTAL:

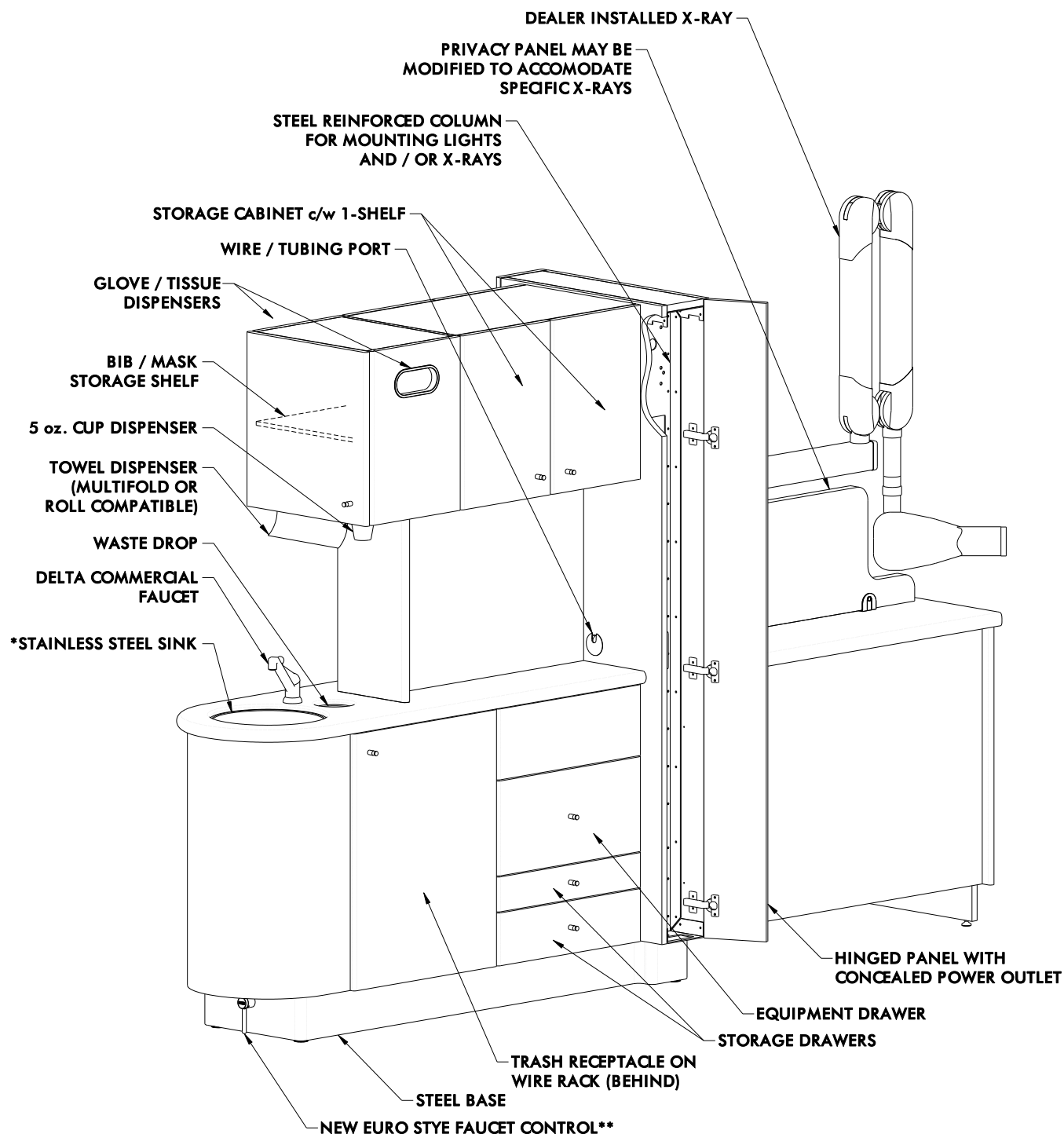

**CIR**  
ASSISTANT'S SIDE

\*Sink under mounted when ordered w/ Solid Surface countertop.

\*\*Also available as dual.

Some features shown are optional extras.

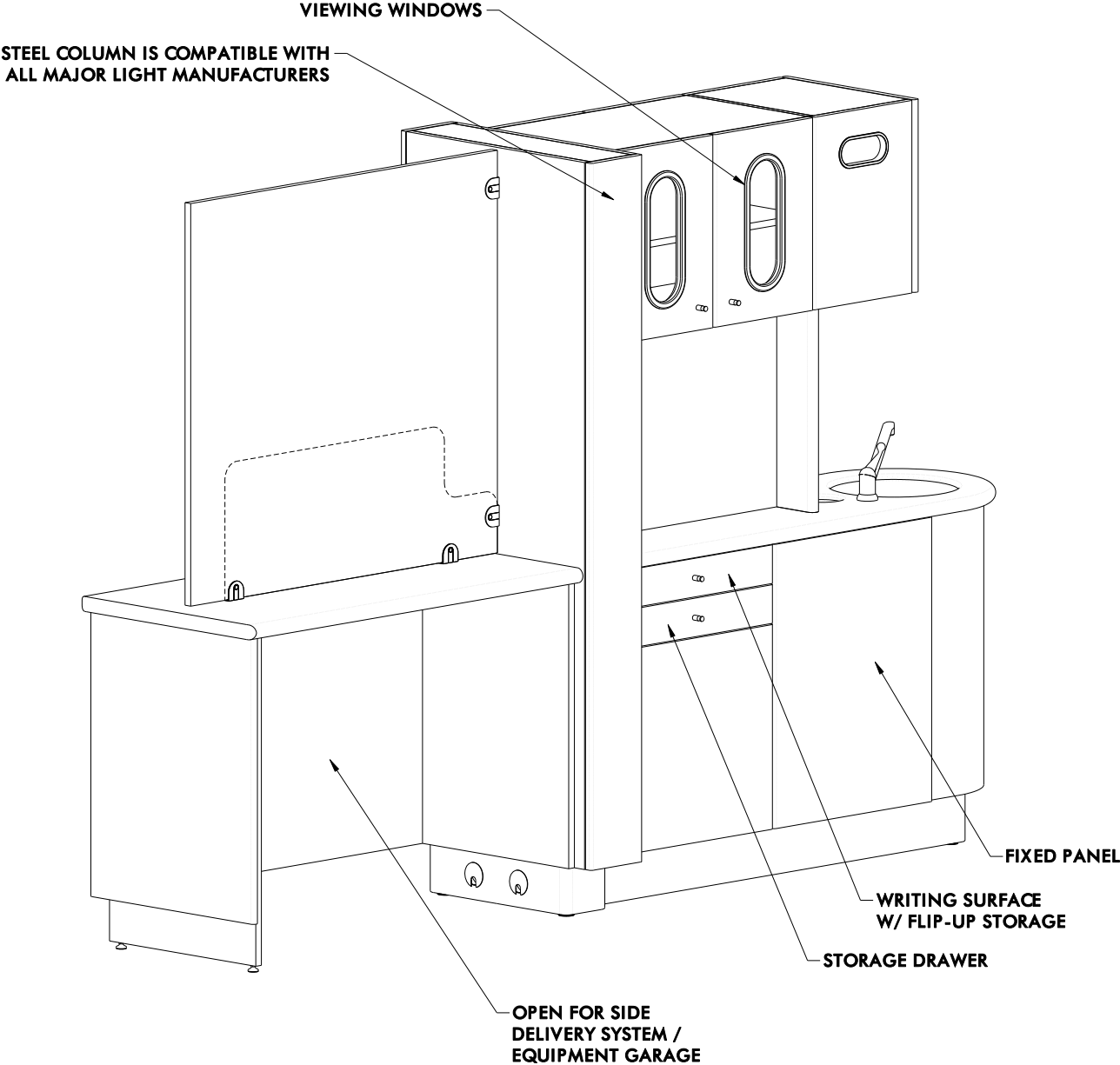

*CIR*  
DOCTOR'S SIDE

Some features shown are optional extras.

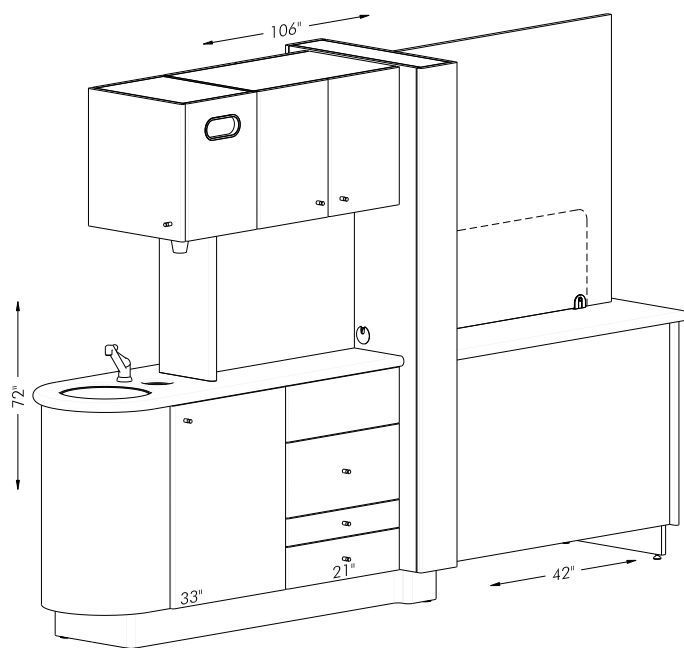

**ASSISTANT'S SIDE**

106" w/ Solid Surface..... \$9,488.00  
106" w/ Laminate..... \$8,637.00

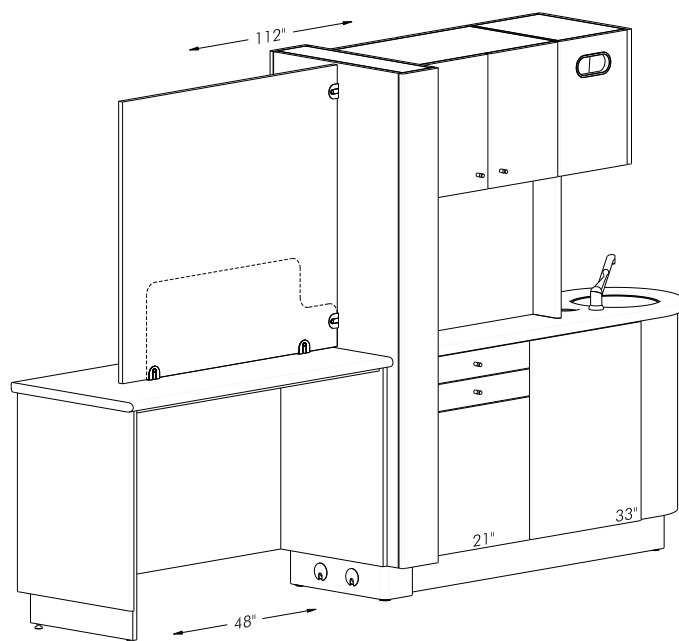

**DOCTOR'S SIDE**

112" w/ Solid Surface..... \$9,678.00  
112" w/ Laminate..... \$8,827.00

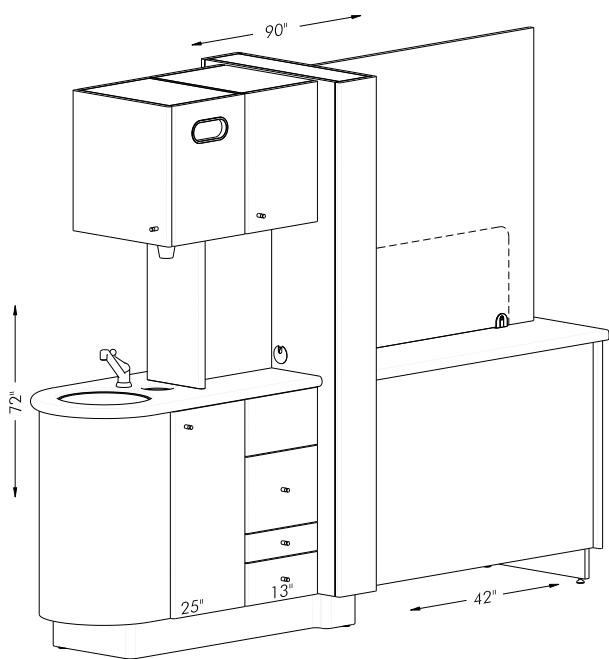

**ASSISTANT'S SIDE**

90" w/ Solid Surface..... \$8,258.00  
90" w/ Laminate..... \$7,688.00

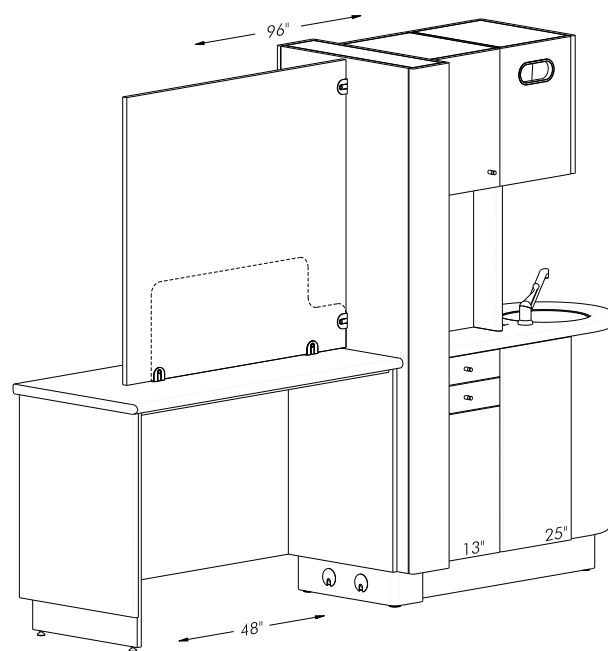

**DOCTOR'S SIDE**

96" w/ Solid Surface..... \$8,448.00  
96" w/ Laminate..... \$7,878.00

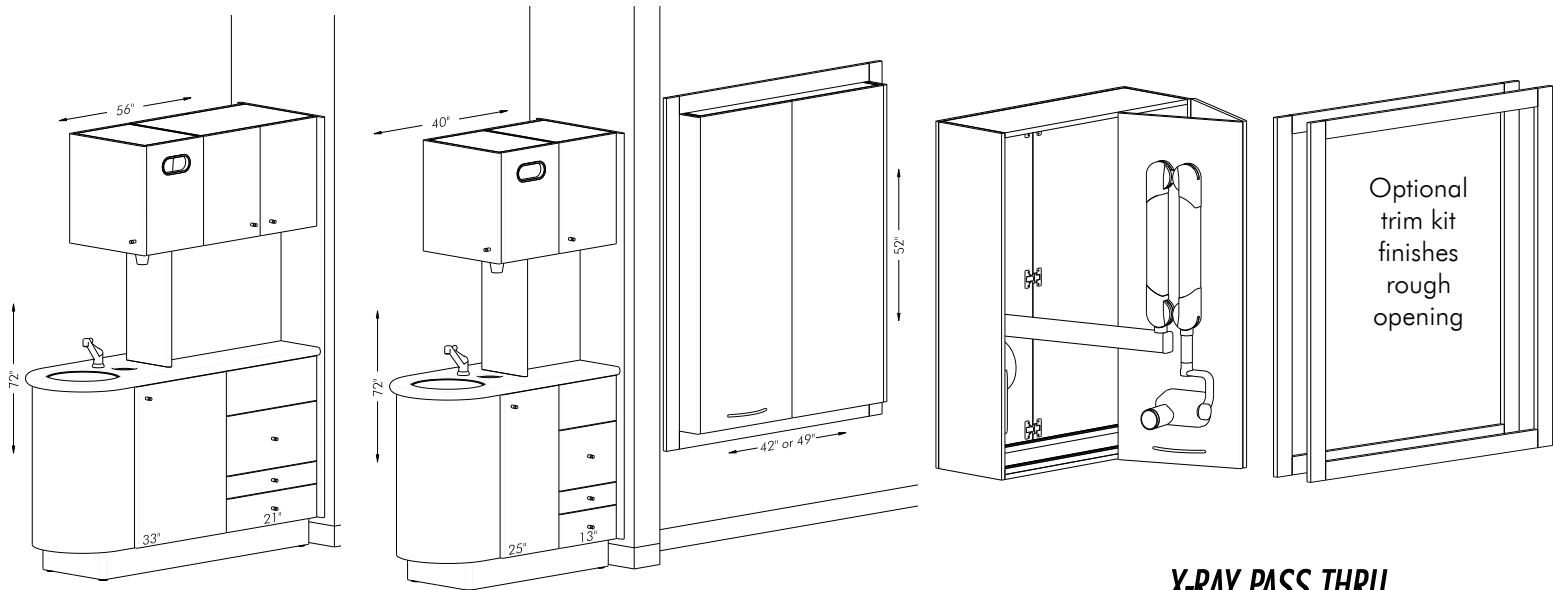

CIR H

56" w/ Solid Surface..... \$6,395.00  
56" w/ Laminate..... \$5,515.00

CIRS H

40" w/ Solid Surface..... \$5,216.00  
40" w/ Laminate..... \$4,572.00

X-RAY PASS THRU

43" or 49" ..... \$1,898.00  
With Lead Lining ..... PRICE ON APPLICATION  
Trim Kit ..... \$633.00

OPTIONAL CONFIGURATIONS

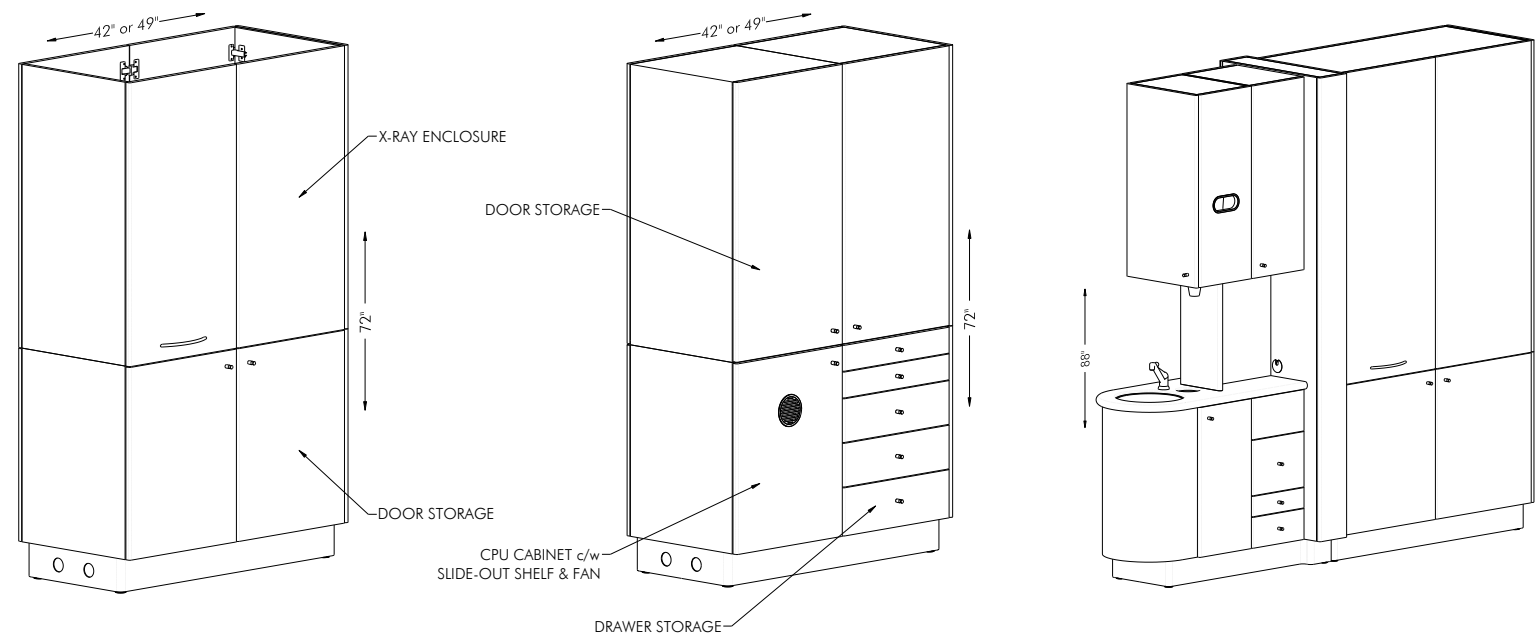

END OPTION ADDITIONS

X-ray Enclosure .....  
\$1,518.00  
Base Storage .....

Upper Storage .....  
\$1,518.00

TALL OPTION ADDITIONS

CIR Add ..... \$1,012.00  
CIRS Add ..... \$886.00  
If With X-ray Enclosure or  
Upper Storage Add .... \$253.00



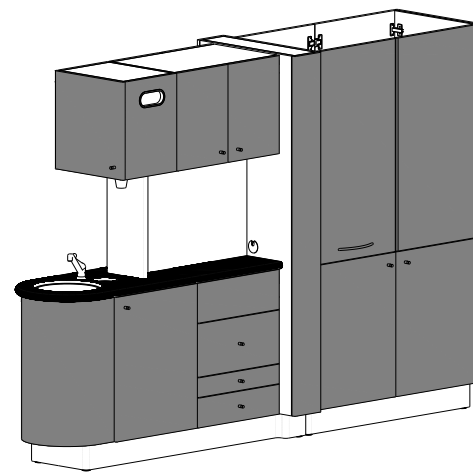
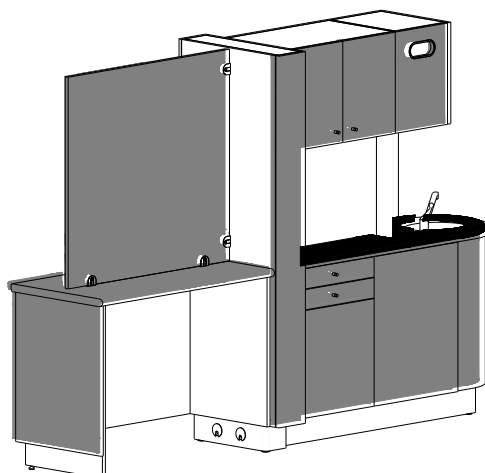
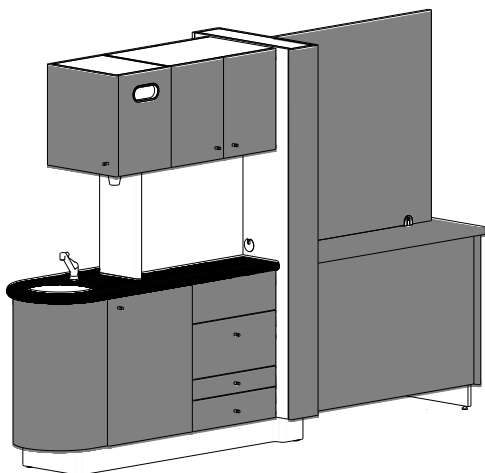

□ = BASE COLOR

■ = ACCENT

■ = COUNTER TOP

## BASE COLOR

- Surf
- Antique White

## ACCENT / FINISHED BACK COLORS

Meridian Series - See brochure for standard options.  
Signature Series - Specify color required.

## COUNTER TOP COLORS

### Solid Surface

Meridian Series - See brochure for standard options.  
Signature Series - See brochure for standard options,  
or specify color required.

### Plastic Laminate

Meridian Series - See brochure for standard options.  
Signature Series - Specify color required.

*Special order colors can be specified in Signature Series, upcharge may apply.*

## SPECIAL COLOR INFORMATION

Other solid surface colors and laminates from Wilsonart, Formica, Nevamar and Pionite are available, subject to an additional charge, per color, per order. Color sample chips and other information is available on the internet and at local dealers specializing in these materials.

## OPTIONS & ACCESSORIES

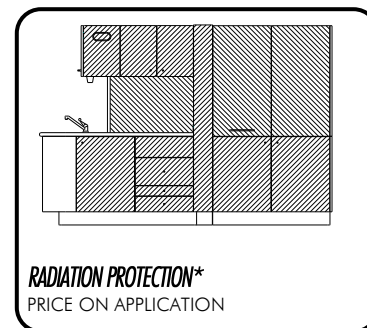
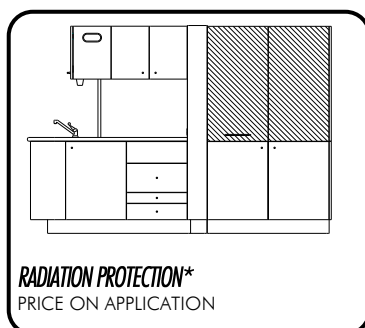
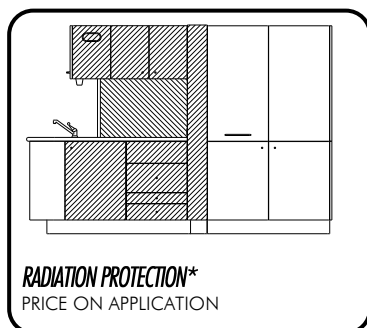
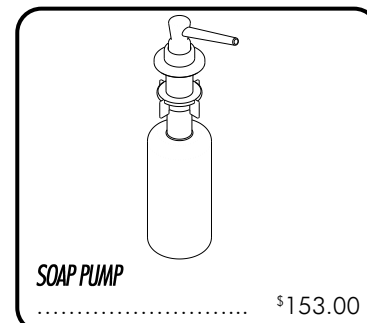
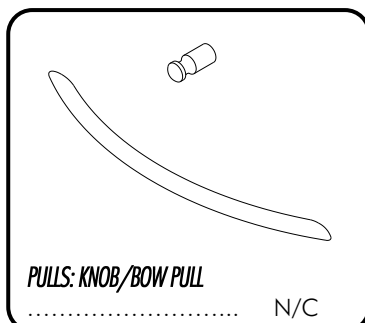
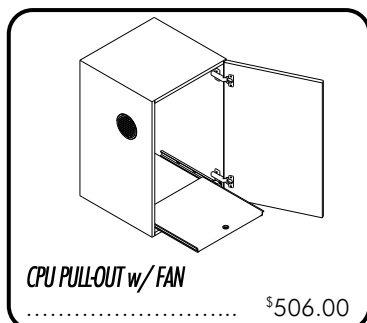

\*1/64" LEAD IN AREA SHOWN. BOW WOOD ACCEPTS NO RESPONSIBILITY FOR COMPLIANCE WITH YOUR LOCAL RADIATION PROTECTION LAWS. CHECK WITH YOUR GOVERNING BODY TO ASSURE COMPLIANCE.

PLEASE MARK AN "X" CLEARLY IN THE APPROPRIATE BOXES

1 STANDARD CONFIGURATIONS

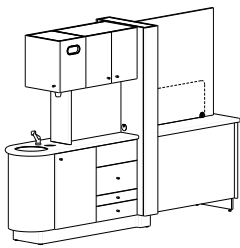

☐ CIR

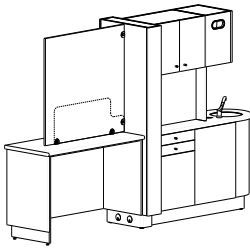

☐ CIRS

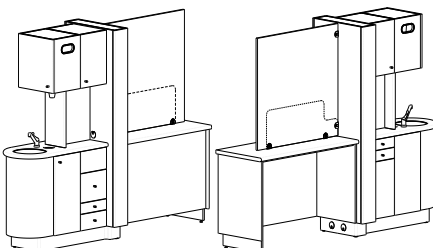

☐ CIR H

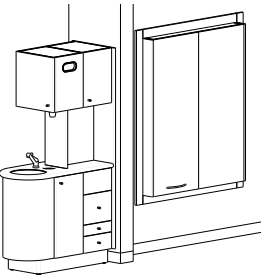
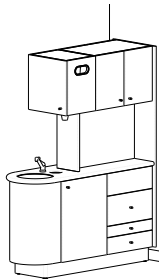

☐ CIRS H

☐ XPT

CIR: ☐ 106" ☐ 112" CIRS: ☐ 90" ☐ 96" PT: ☐ 42" ☐ 49"

Countertop: ☐ Solid Surface ☐ Laminate

\$ \_\_\_\_\_

2 OPTIONAL CONFIGURATIONS

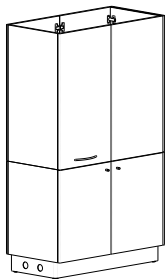

☐ X-ray Enclosure  
☐ Base Storage

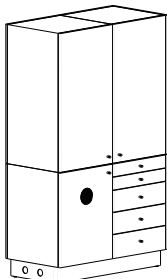

☐ Upper Storage  
☐ Drawer Storage  
☐ CPU Cabinet

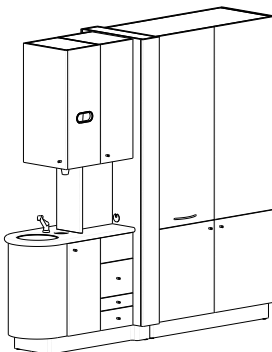

☐ Tall CIR ☐ Tall CIRS  
☐ Tall X-ray Enclosure  
☐ Tall Upper Storage

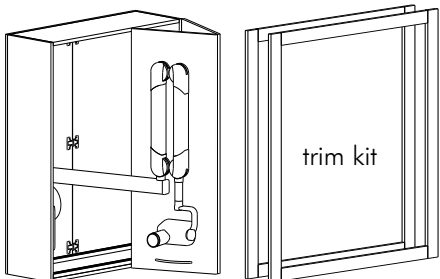

☐ w/ Lead Lining  
☐ Trim Kit

\$ \_\_\_\_\_

3 OPTIONS & ACCESSORIES

Hardware:	<input type="checkbox"/> Knob <input type="checkbox"/> Bow-Pull	\$N/C .....	\$ _____
Oval Windows:	<input type="checkbox"/> No <input type="checkbox"/> Yes (Qty: _____)	\$138.00 ea. ....	\$ _____
Extra Glove Dispensers	<input type="checkbox"/> No <input type="checkbox"/> Yes (Qty: _____)	\$110.00 ea. ....	\$ _____
Soap Pump:	<input type="checkbox"/> No <input type="checkbox"/> Yes	\$153.00 ea.. ....	\$ _____
Foot Activated Faucet:	<input type="checkbox"/> No <input type="checkbox"/> Yes	\$784.00 ea. ....	\$ _____
Dual Foot Activated Faucet:	<input type="checkbox"/> No <input type="checkbox"/> Yes	\$935.00 ea. ....	\$ _____
R.P. - Sink End:	<input type="checkbox"/> No <input type="checkbox"/> Yes	PRICE ON APPLICATION. ....	
R.P. - X-ray Enclosure:	<input type="checkbox"/> No <input type="checkbox"/> Yes	PRICE ON APPLICATION. ....	
R.P. - Full Island:	<input type="checkbox"/> No <input type="checkbox"/> Yes	PRICE ON APPLICATION. ....	
Additional Options / Notes:	_____	_____	\$ _____
	_____	_____	\$ _____
	_____	_____	\$ _____

To Fit Lights: ☐ No ☐ Yes      Make: \_\_\_\_\_      Model: \_\_\_\_\_  
To Fit X-ray: ☐ No ☐ Yes      Make: \_\_\_\_\_      Model: \_\_\_\_\_

4 COLORS

Base Color: ☐ Surf ☐ Antique White      Countertop Color: \_\_\_\_\_  
Accent Color: \_\_\_\_\_      (Colors chosen other than Bow Wood Select may be subject to an upcharge): \$

Doctor's Name: \_\_\_\_\_      Approved By: \_\_\_\_\_      Number of Units: \_\_\_\_\_      TOTAL:

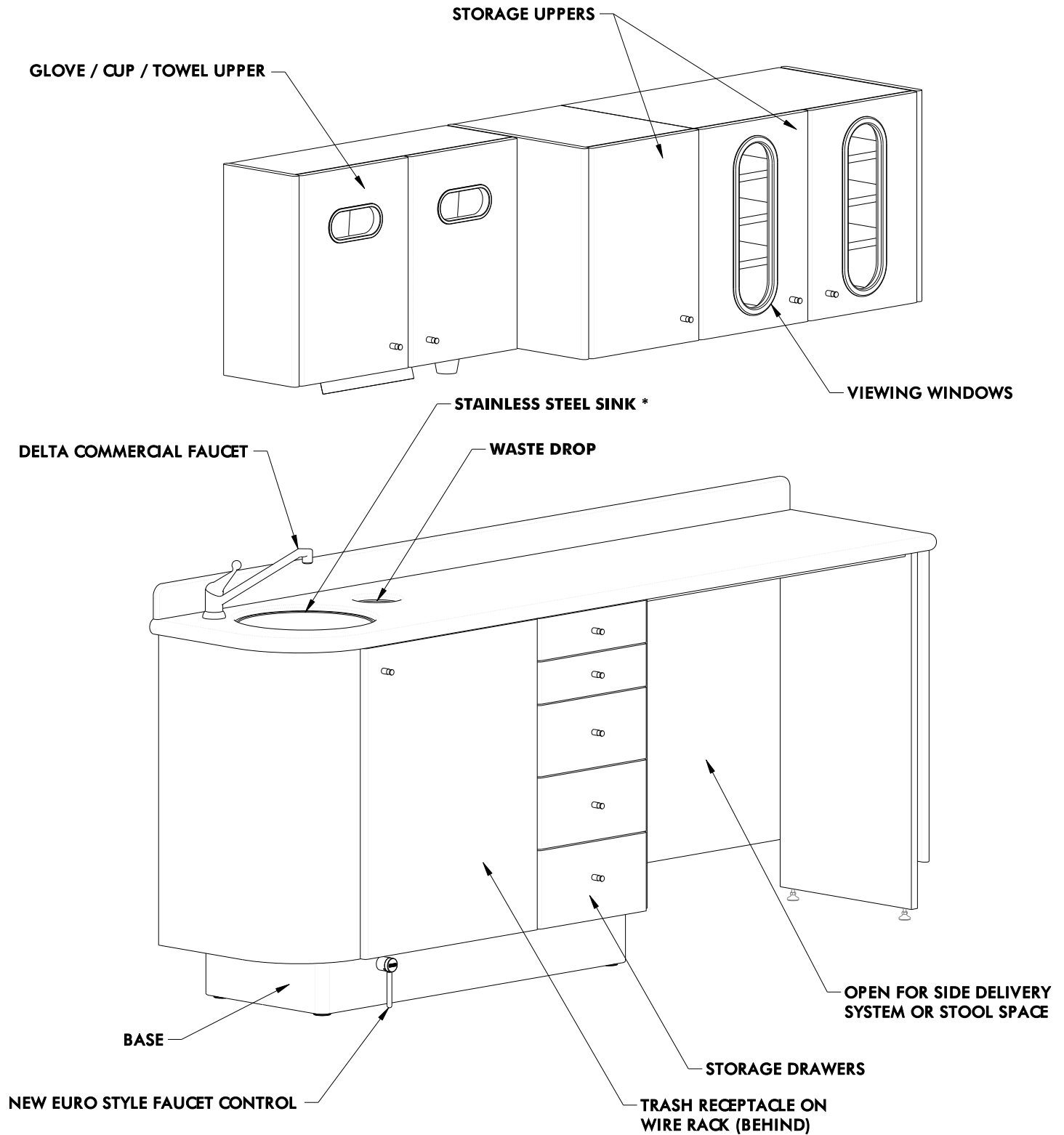

**DRSL**

\*Sink under mounted when ordered w/ Solid Surface countertop.

Some features shown are optional extras.

# SIDE CABINETS

## STANDARD CONFIGURATIONS



**BowWood**  
cabinet systems

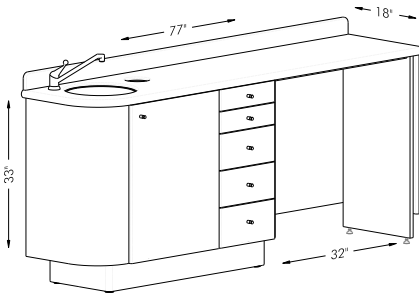

***DRSL***

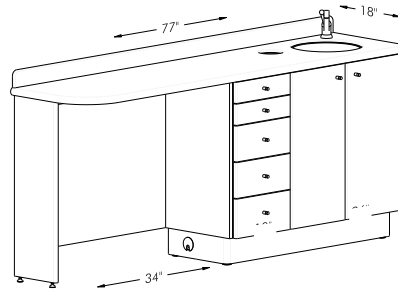

***DRSL-T***

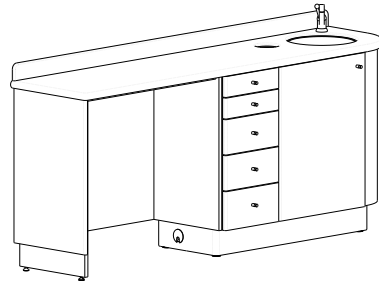

***DRSR***

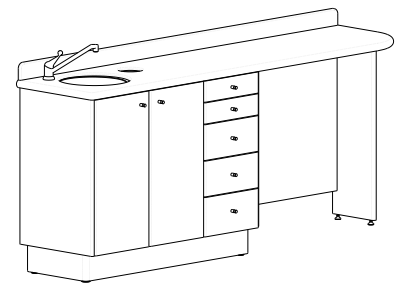

***DRSR-T***

w/ Solid Surface..... \$4,961.00  
w/ Laminate..... \$3,663.00

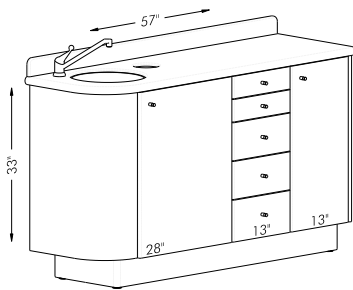

***ASTL***

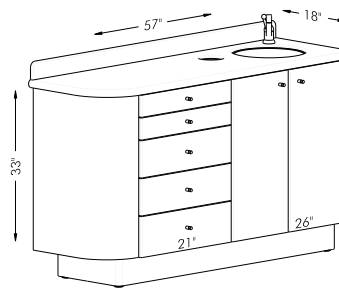

***ASTL-T***

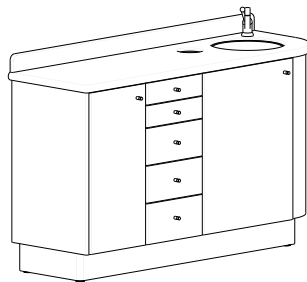

***ASTR***

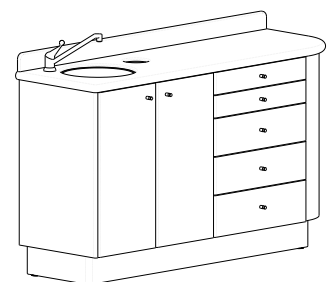

***ASTR-T***

w/ Solid Surface..... \$4,571.00  
w/ Laminate..... \$3,570.00

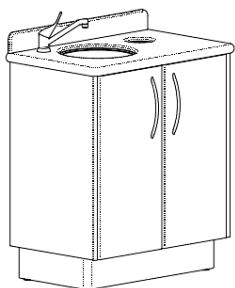

***WSL***

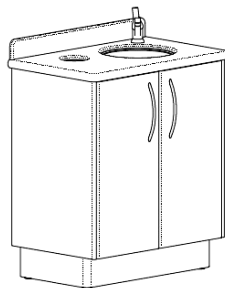

***WSR***

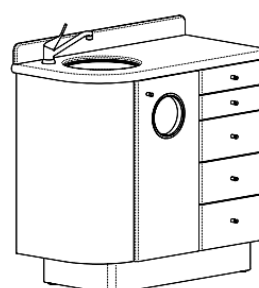

***WSLD***

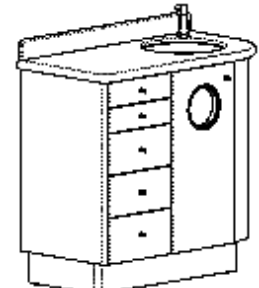

***WSRD***

w/ Solid Surface..... \$2,506.00  
w/ Laminate..... \$2,110.00

w/ Solid Surface..... \$2,918.00  
w/ Laminate..... \$2,522.00

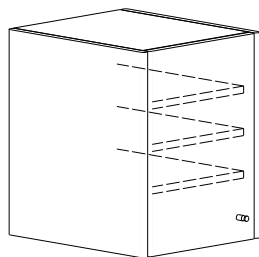

**STU-1**

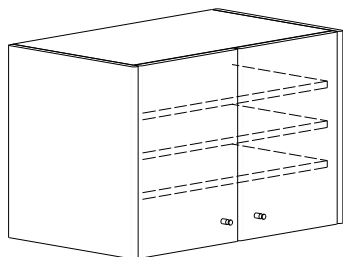

**STU-2**

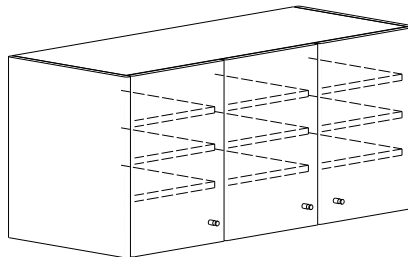

**STU-3**

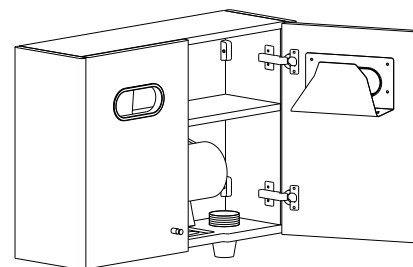

**GCT**

STU-1 13" Double Door ..... \$424.00  
STU-2 26" Double Door ..... \$545.00  
STU-3 40" Triple Door ..... \$968.00

GCT 26" Double Door ..... \$710.00

## OPTIONS & ACCESSORIES

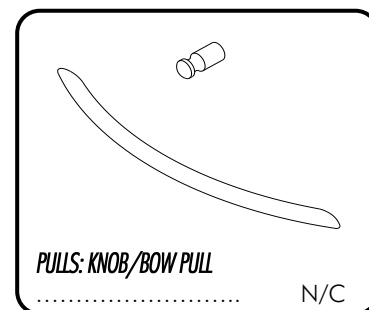
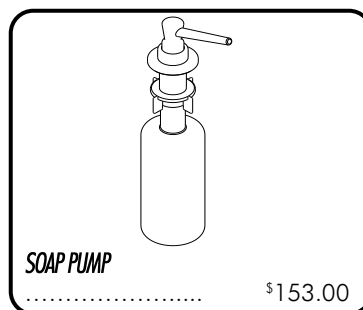
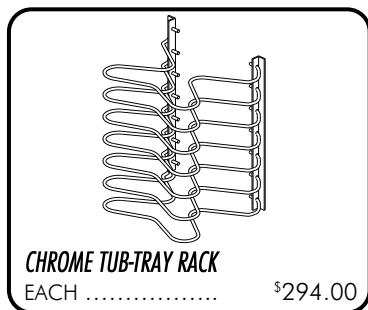
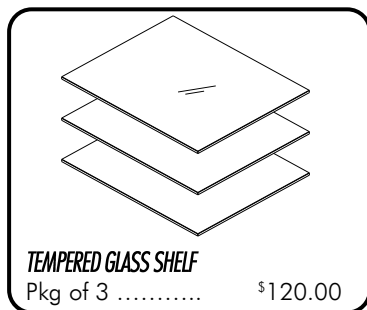
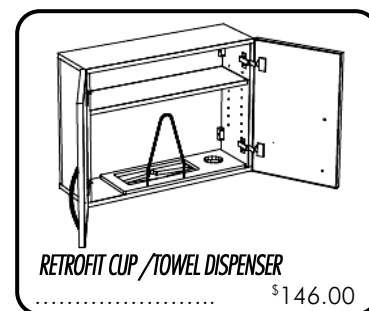
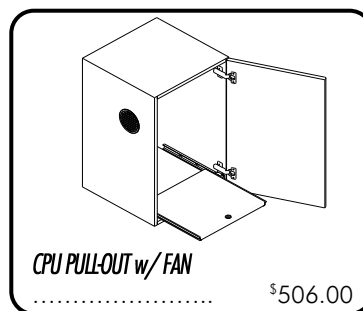
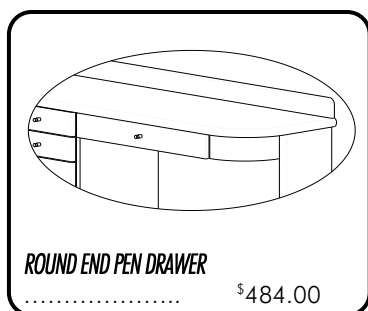
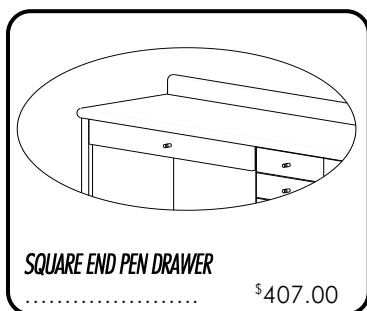

## COLOR LOCATIONS

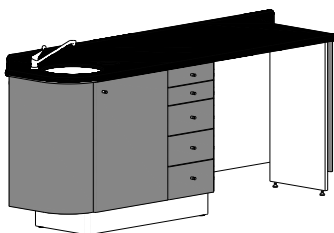
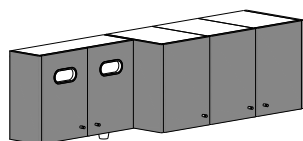

□ = BASE COLOR

■ = ACCENT

■ = COUNTER TOP

### BASE COLOR

- Surf
- Antique White

### ACCENT COLORS

Meridian Series - See brochure for standard options.  
Signature Series - Specify color required.

### COUNTER TOP COLORS

#### Solid Surface

Meridian Series - See brochure for standard options.  
Signature Series - See brochure for standard options, or specify color required.

#### Plastic Laminate

Meridian Series - See brochure for standard options.  
Signature Series - Specify color required.

Special order colors can be specified in Signature Series, upcharge may apply.

## SPECIAL COLOR INFORMATION

Other solid surface colors and laminates from Wilsonart, Formica, Nevamar and Pionite are available, subject to an additional charge, per color, per order. Color sample chips and other information is available on the internet and at local dealers specializing in these materials.

PLEASE MARK AN "X" CLEARLY IN THE APPROPRIATE BOXES

1 STANDARD CONFIGURATIONS

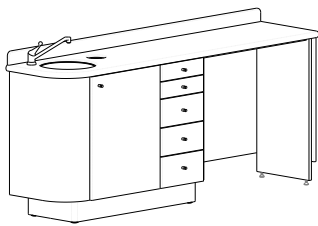

☐ DRSL

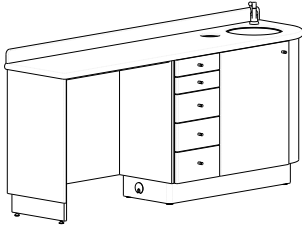

☐ DRSR

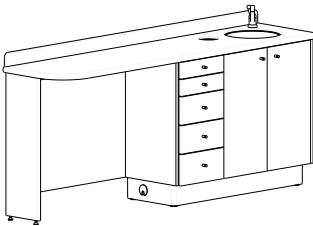

☐ DRSL-T

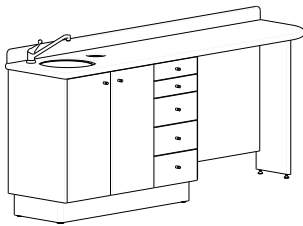

☐ DRSR-T

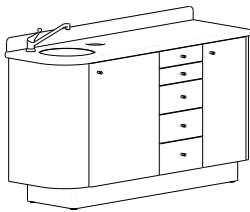

☐ ASTL



☐ ASTR

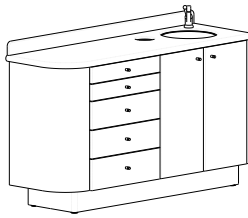

☐ ASTL-T

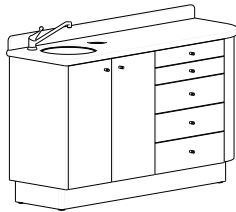

☐ ASTR-T

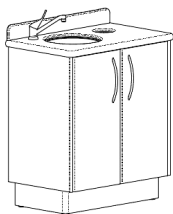

☐ WSL

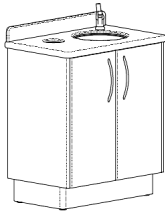

☐ WSR

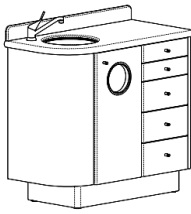

☐ WSLD

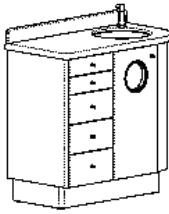

☐ WSRD

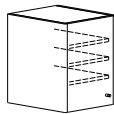

☐ STU-1

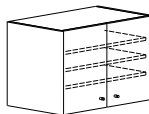

☐ STU-2

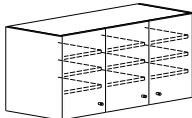

☐ STU-3

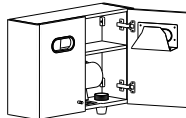

☐ GCT

Countertop: ☐ Solid Surface ☐ Laminate

\$ \_\_\_\_\_

2 OPTIONS & ACCESSORIES

Hardware:	<input type="checkbox"/> Knob <input type="checkbox"/> Bow-Pull	\$N/C .....	\$ _____
Oval Windows:	<input type="checkbox"/> No <input type="checkbox"/> Yes (Qty: _____)	\$138.00 ea. ....	\$ _____
Tempered Glass Shelves	<input type="checkbox"/> No <input type="checkbox"/> Yes (Qty-pkg of 3: _____)	\$120.00 ea.. ....	\$ _____
Chrome Tub/Tray Racks:	<input type="checkbox"/> No <input type="checkbox"/> Yes	\$294.00 ea. ....	\$ _____
Soap Pump:	<input type="checkbox"/> No <input type="checkbox"/> Yes	\$153.00 ea. ....	\$ _____
Foot Activated Faucet:	<input type="checkbox"/> No <input type="checkbox"/> Yes	\$784.00 ea. ....	\$ _____
Square End Pen Drawer:	<input type="checkbox"/> No <input type="checkbox"/> Yes	\$407.00 ea. ....	\$ _____
Round End Pen Drawer:	<input type="checkbox"/> No <input type="checkbox"/> Yes	\$484.00 ea. ....	\$ _____
CPU Pull-out w/ Fan:	<input type="checkbox"/> No <input type="checkbox"/> Single <input type="checkbox"/> Dual	\$506.00 ea. ....	\$ _____
Additional Options / Notes:	_____	_____	\$ _____
	_____	_____	\$ _____
	_____	_____	\$ _____

3 COLORS

Base Color: ☐ Surf ☐ Antique White      Countertop Color: \_\_\_\_\_  
Accent Color: \_\_\_\_\_      (Colors chosen other than Bow Wood Select may be subject to an upcharge): \$ \_\_\_\_\_

Doctor's Name: \_\_\_\_\_ Approved By: \_\_\_\_\_ Number of Units: \_\_\_\_\_ TOTAL: \$ \_\_\_\_\_



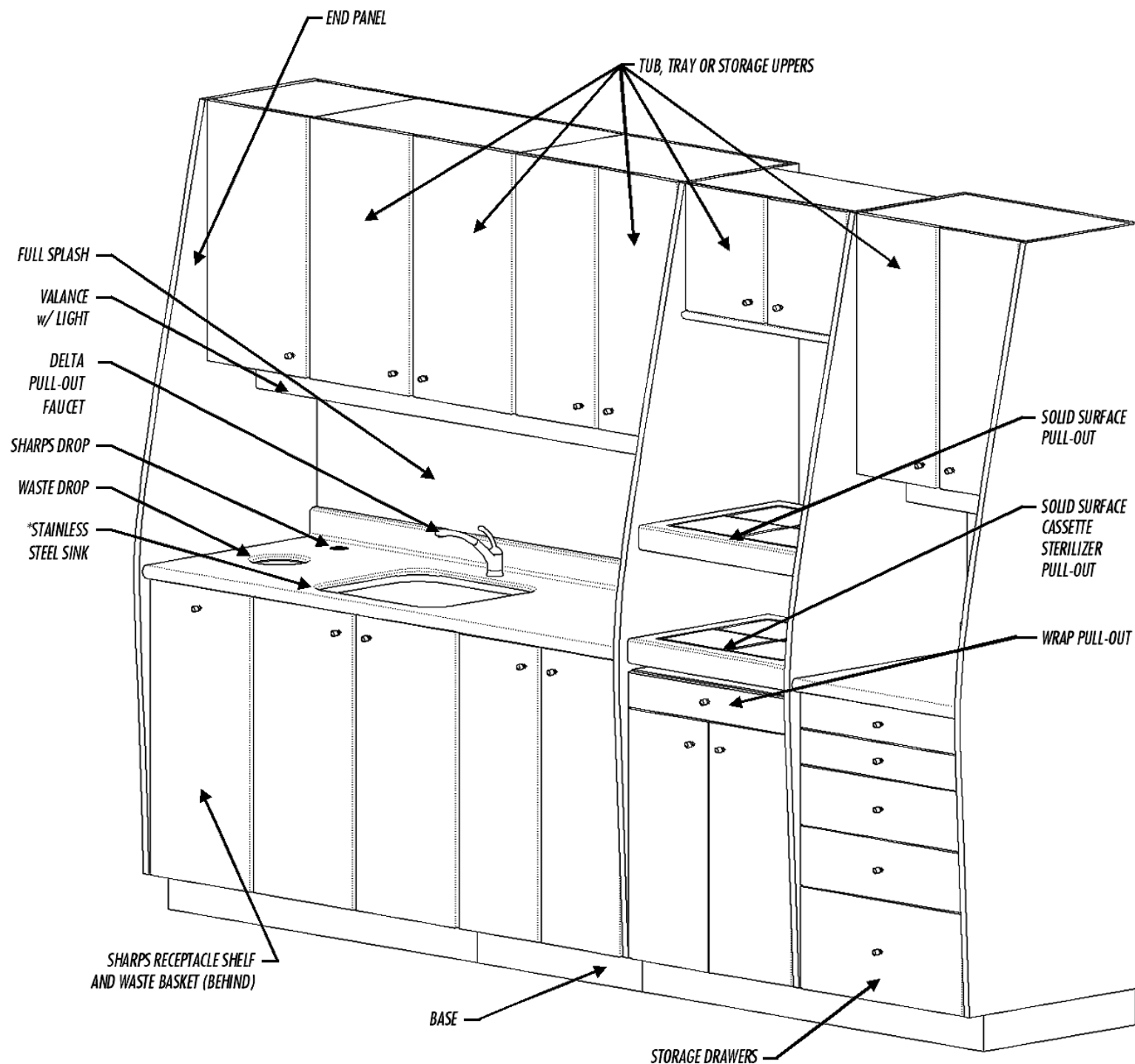

SC

\*Sink under mounted when ordered w/ Solid Surface countertop.

\*\*Two sterilizer tower option available

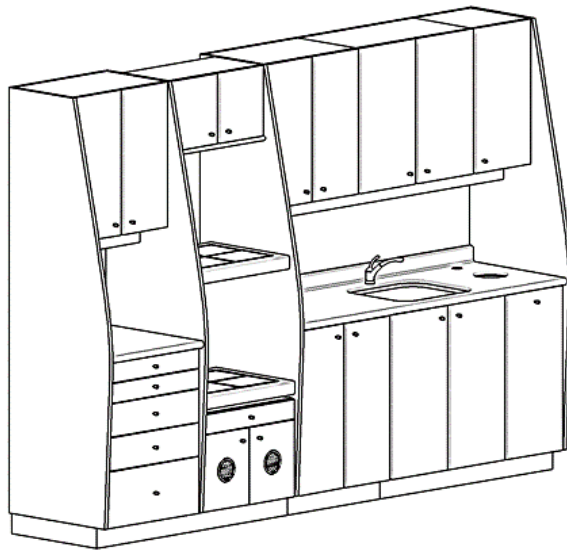

**SC10 - 10' Steri**

w/ Solid Surface ..... \$13,460.00  
w/ Laminate ..... \$12,140.00

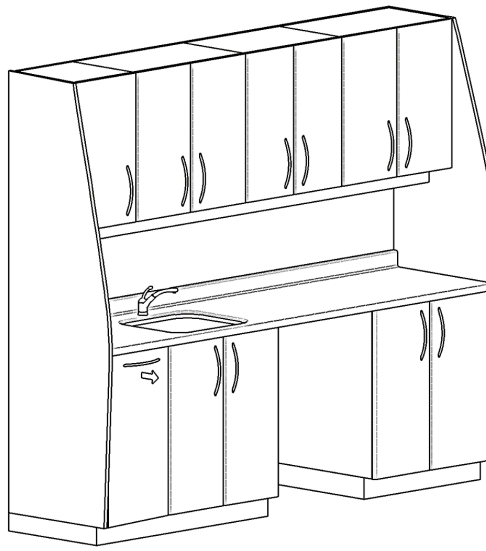

**SC-6S - Galley Style**

w/ Solid Surface ..... \$19,415.00  
w/ Laminate ..... \$17,105.00

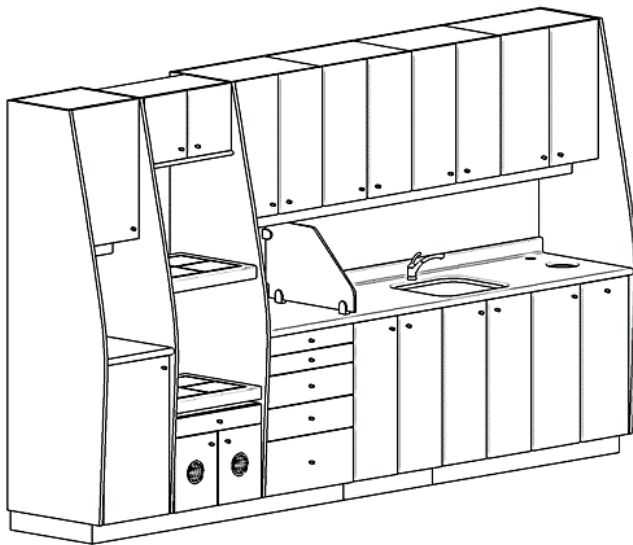
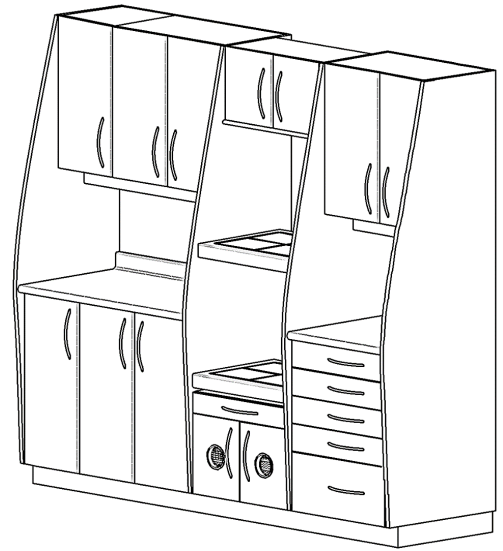

**SC12 - 12' Steri**

w/ Solid Surface ..... \$15,695.00  
w/ Laminate ..... \$14,045.00

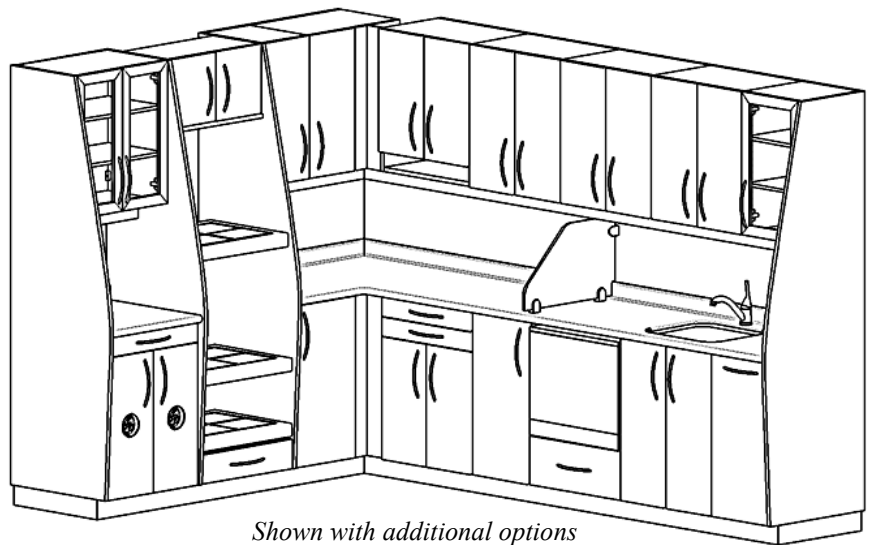

*Shown with additional options*

**SC-LS - L-Shaped Steri**

w/ Solid Surface ..... \$22,055.00  
w/ Laminate ..... \$19,363.00

Sterilization Cabinets may be reversed left to right at no charge

# STERILIZATION CENTRE

## OPTIONAL CONFIGURATIONS



**Bow Wood**  
cabinet systems

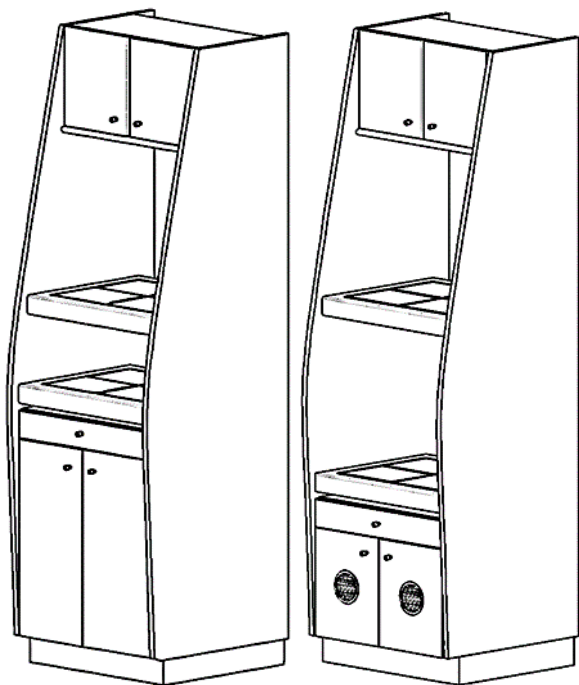

### TOWER

SCT Standard .....	\$3,573.00
SCT w/ Fan .....	\$3,764.00

### END PANEL

Curved .....	\$395.00
--------------	----------

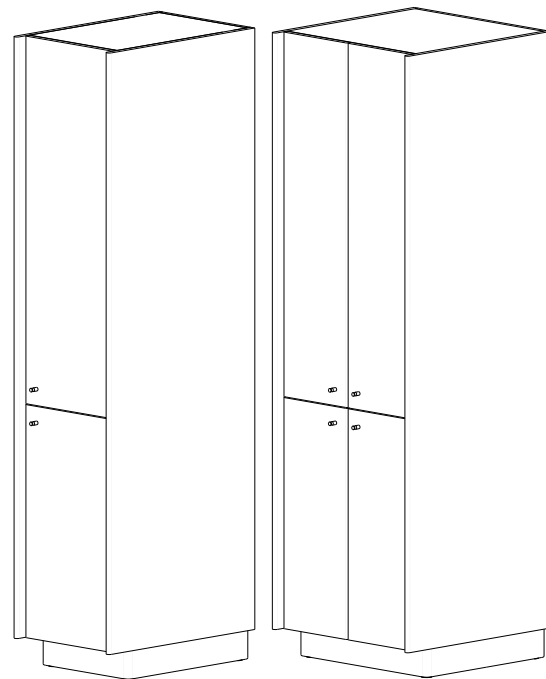

### PANTRY MODULES

18" .....	\$2,095.00
26" .....	\$2,341.00

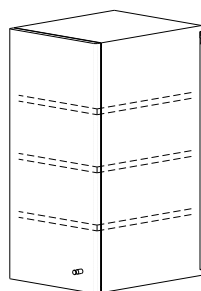

### SINGLE DOOR UPPER

12" .....	\$463.00
13" .....	\$463.00
16" .....	\$463.00
20" .....	\$463.00

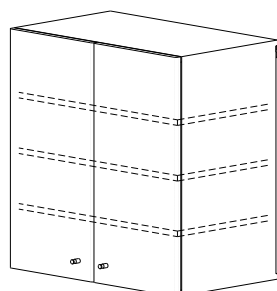

### DOUBLE DOOR UPPER

24" .....	\$656.00
26" .....	\$656.00
28" .....	\$656.00
32" .....	\$656.00

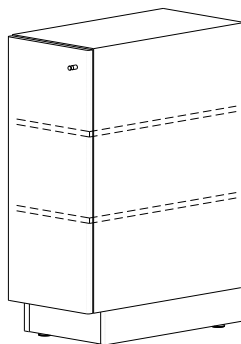

### SINGLE DOOR BASE

12" .....	\$555.00
13" .....	\$555.00
16" .....	\$555.00
20" .....	\$555.00

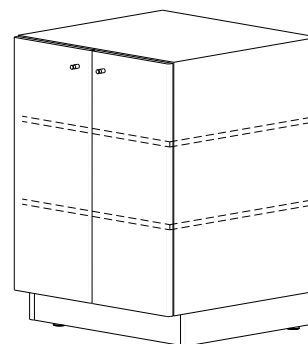

### DOUBLE DOOR BASE

24" .....	\$717.00
26" .....	\$717.00
28" .....	\$717.00
32" .....	\$717.00

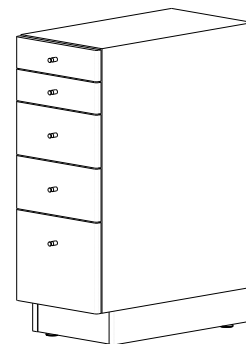

### DRAWER BANK

12" .....	\$986.00
13" .....	\$986.00
16" .....	\$986.00
20" .....	\$986.00

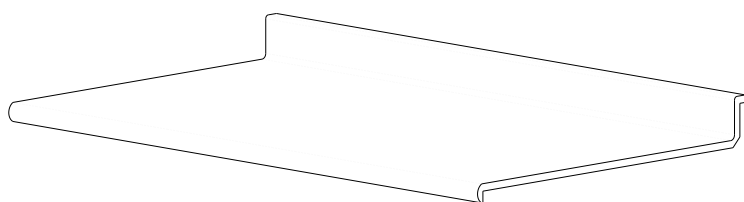

<b>CORIAN COUNTER PER FOOT</b> .....	\$390.00
COVERED SPLASH	
SVELTE PROFILE SOLID SURFACE .....	\$350.00

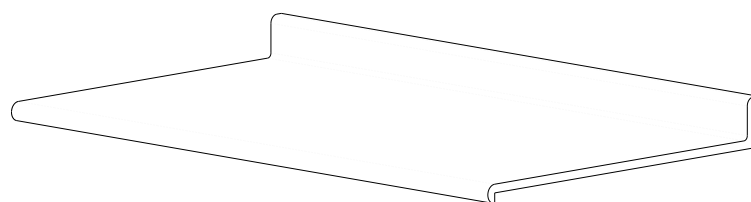

<b>LAMINATE COUNTER PER FOOT</b> .....	\$195.00
----------------------------------------	----------

Consult your local Bow Wood representative for custom set-ups.

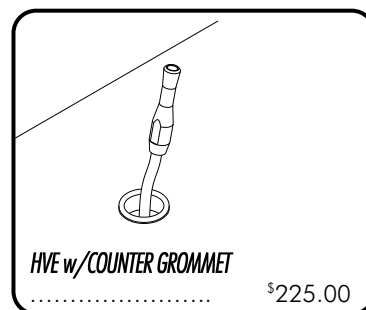
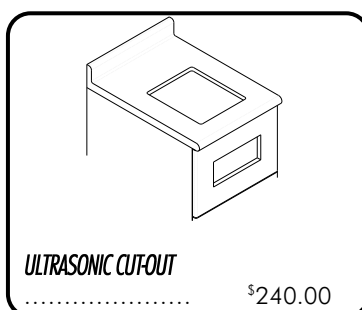
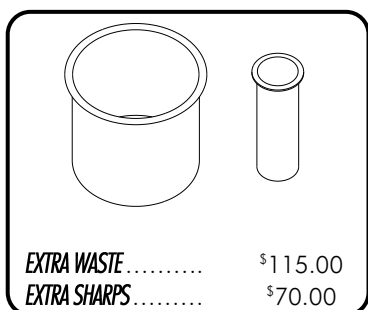
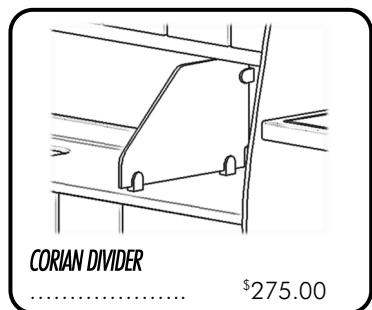
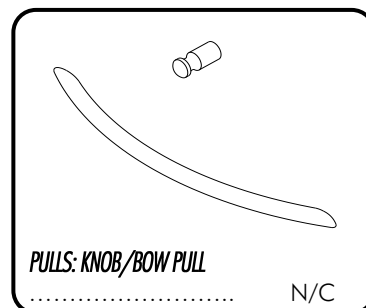
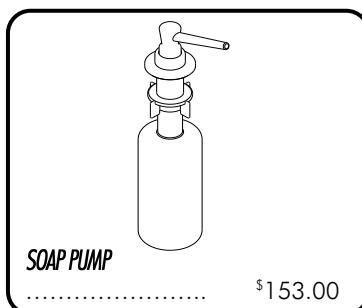
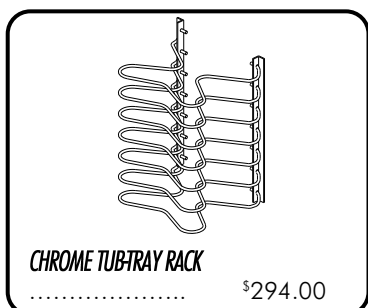
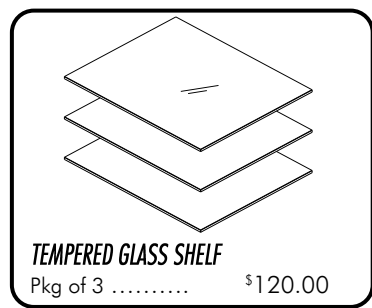
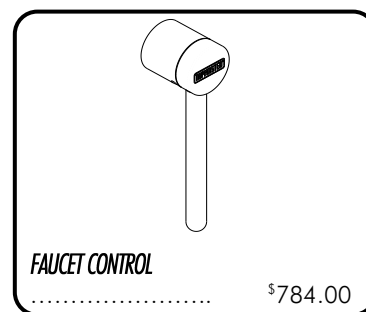
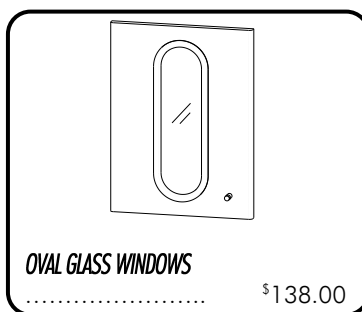
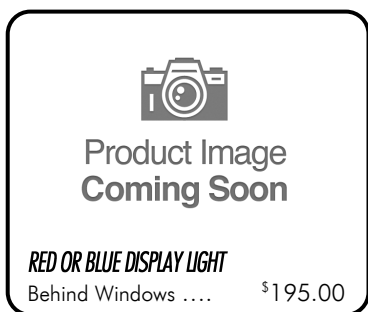
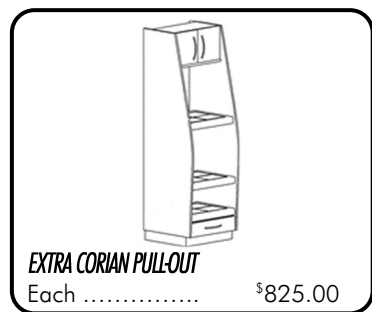

## COLOR LOCATIONS

□ = BASE COLOR

■ = ACCENT

■ = COUNTER TOP

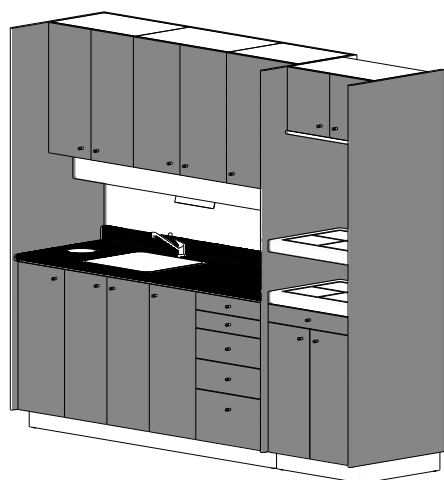

### BASE COLOR

- Surf
- Antique White

### ACCENT COLORS

Meridian Series - See brochure for standard options.  
Signature Series - Specify color required.

### COUNTER TOP COLORS

#### Solid Surface

Meridian Series - See brochure for standard options.  
Signature Series - See brochure for standard options, or specify color required.

#### Plastic Laminate

Meridian Series - See brochure for standard options.  
Signature Series - Specify color required.

Special order colors can be specified in Signature Series, upcharge may apply.

## SPECIAL COLOR INFORMATION

Other solid surface colors and laminates from Wilsonart, Formica, Nevamar and Pionite are available, subject to an additional charge, per color, per order. Color sample chips and other information is available on the internet and at local dealers specializing in these materials.

PLEASE MARK AN "X" CLEARLY IN THE APPROPRIATE BOXES

### 1 STANDARD CONFIGURATIONS

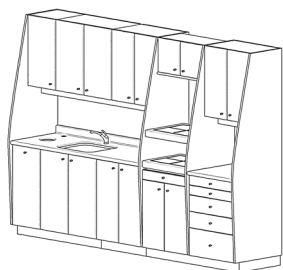

☐ SC10

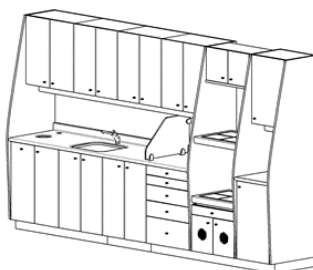

☐ SC12



☐ SC-6S



☐ SC-LS

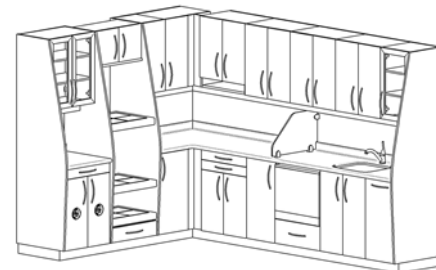

Reverse from left to right: ☐ Yes ☐ No

Countertop: ☐ Solid Surface ☐ Laminate

\$ \_\_\_\_\_

### 2 OPTIONAL CONFIGURATIONS



☐ SCS TOWER



☐ SCT TOWER



☐ CURVED PANEL

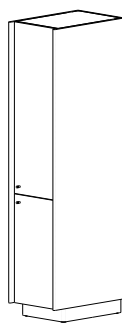

☐ 18" PANTRY

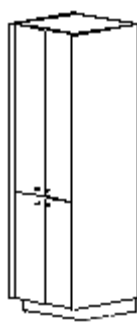

☐ 26" PANTRY

Consult your representative for design assistance

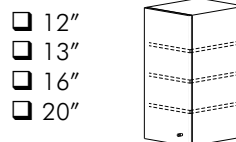

**SINGLE DOOR UPPER**

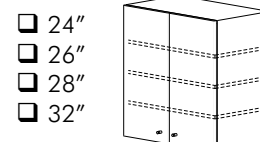

**DOUBLE DOOR UPPER**

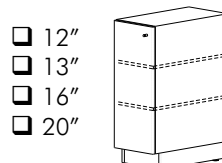

**SINGLE DOOR BASE**

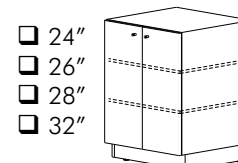

**DOUBLE DOOR BASE**

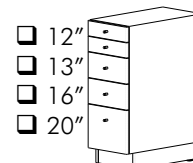

**DRAWER BANK**

Countertop: ☐ Solid Surface ☐ Laminate

\$ \_\_\_\_\_

### 3 OPTIONS & ACCESSORIES

Hardware:	<input type="checkbox"/> Knob	<input type="checkbox"/> Bow-Pull	\$N/C	.....	\$ _____
Extra Corian Pull-out	<input type="checkbox"/> No	<input type="checkbox"/> Yes	\$825.00 ea.	.....	\$ _____
Red Display Light:	<input type="checkbox"/> No	<input type="checkbox"/> Yes (Qty: _____)	\$195.00 ea.	.....	\$ _____
Blue Display Light:	<input type="checkbox"/> No	<input type="checkbox"/> Yes (Qty: _____)	\$195.00 ea.	.....	\$ _____
Oval Windows:	<input type="checkbox"/> No	<input type="checkbox"/> Yes (Qty: _____)	\$138.00 ea.	.....	\$ _____
Foot Activated Faucet:	<input type="checkbox"/> No	<input type="checkbox"/> Yes	\$284.00 ea.	.....	\$ _____
Tempered Glass Shelves	<input type="checkbox"/> No	<input type="checkbox"/> Yes (Qty-pkg of 3: _____)	\$120.00 ea.	.....	\$ _____
Chrome Tub/Tray Racks:	<input type="checkbox"/> No	<input type="checkbox"/> Yes	\$294.00 ea.	.....	\$ _____
Soap Pump:	<input type="checkbox"/> No	<input type="checkbox"/> Yes	\$153.00 ea.	.....	\$ _____
Above Counter Corian Divider:	<input type="checkbox"/> No	<input type="checkbox"/> Yes	\$275.00 ea.	.....	\$ _____
Extra Waste Drop:	<input type="checkbox"/> No	<input type="checkbox"/> Yes (w/ KEY TRAY <input type="checkbox"/> )	\$115.00 ea.	.....	\$ _____
Extra Sharps Drop:	<input type="checkbox"/> No	<input type="checkbox"/> Yes	\$70.00 ea.	.....	\$ _____
Ultrasonic Cutout:	<input type="checkbox"/> No	<input type="checkbox"/> Single <input type="checkbox"/> Dual	\$240.00 ea.	.....	\$ _____
HVE w/Counter Grommet	<input type="checkbox"/> No	<input type="checkbox"/> Yes	\$225.00 ea.	.....	\$ _____
Additional Options / Notes:	_____	_____	_____	_____	\$ _____
	_____	_____	_____	_____	\$ _____
	_____	_____	_____	_____	\$ _____

### 4 COLORS

Base Color: ☐ Surf ☐ Antique White

Countertop Color: \_\_\_\_\_

Accent Color: \_\_\_\_\_

(Colors chosen other than Bow Wood Select may be subject to an upcharge): \$ \_\_\_\_\_

Doctor's Name: \_\_\_\_\_

Approved By: \_\_\_\_\_

Number of Units: \_\_\_\_\_

**TOTAL:**

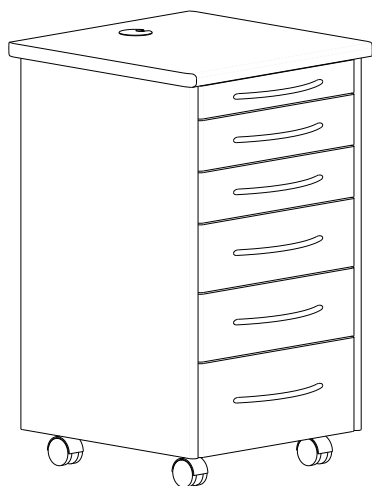

**DOCTOR'S**

16" ..... \$1,155.00  
18" ..... \$1,155.00

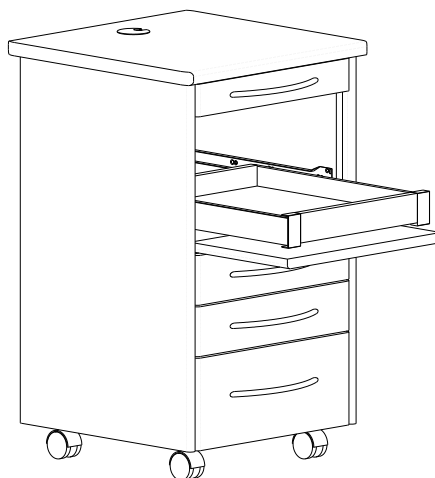

**ASSISTANT'S**

16" ..... \$1,155.00  
18" ..... \$1,155.00

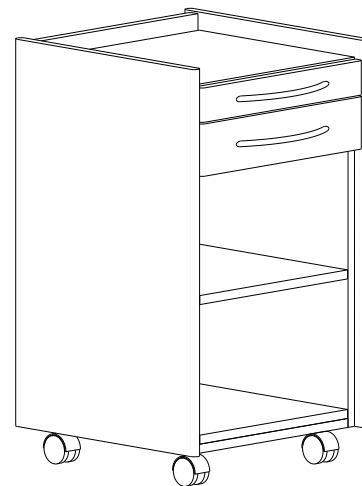

**UTILITY**

16" ..... \$982.00  
18" ..... \$982.00

\*Base colors only. Accent colors may be specified subject to an upcharge.

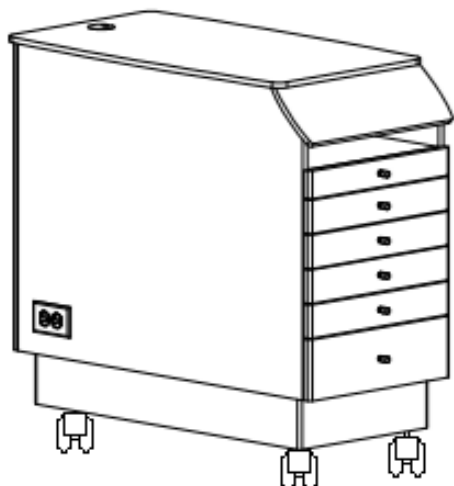

**MCI**

19" ..... \$1,771.00

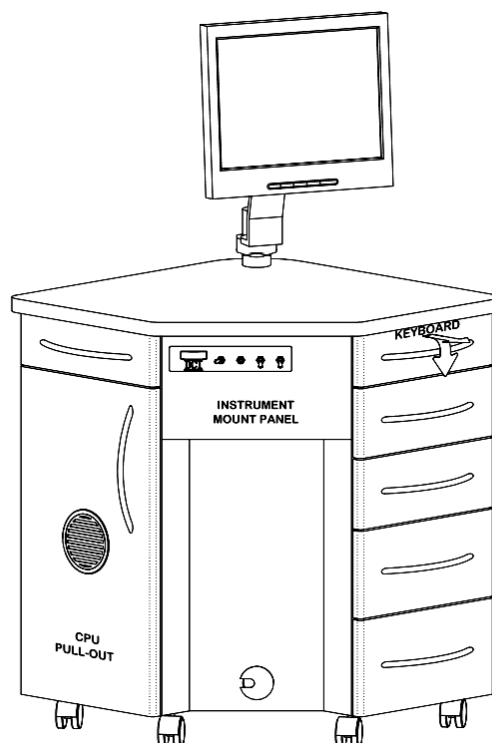

**MCO**

24" ..... \$2,283.00

\*Base colors only. Accent colors may be specified subject to an upcharge.



# Color Location Guide

## Rear Support



RS

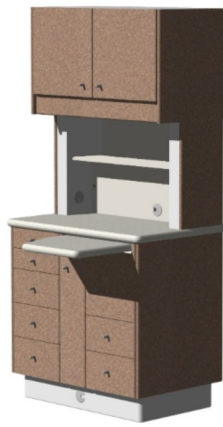

RS12

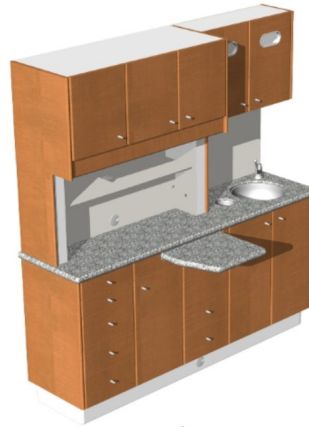

RS1



RS2

## Centre Islands



CIRS



CIR

## End Cabinets

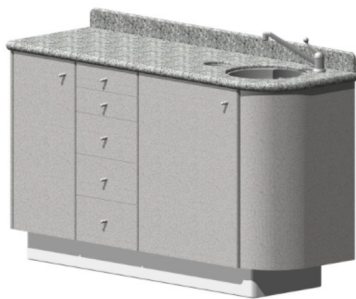

ASTR



WS



DRSR-T

## Sterilization

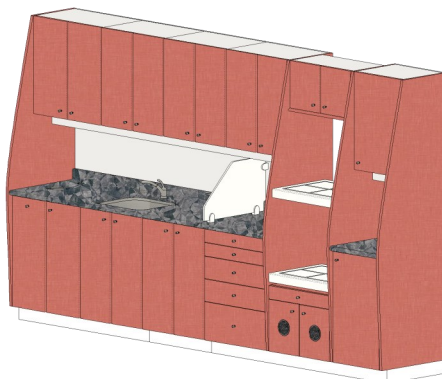

SC12



SCT-Standard

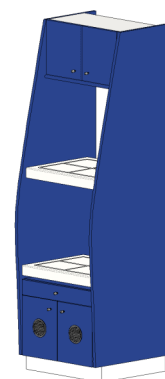

SCT-w/Fan



*Beautiful eye-catching  
style to enhance your image*

### ***Bow Wood Values***

#### ***Integrity***

Fairness, honesty and trustworthiness.

#### ***Commitment***

We treat each project as our own

#### ***Teamwork***

Together we can achieve more.

#### ***Continuous Improvement***

Continual learning underscores  
continual improvement.

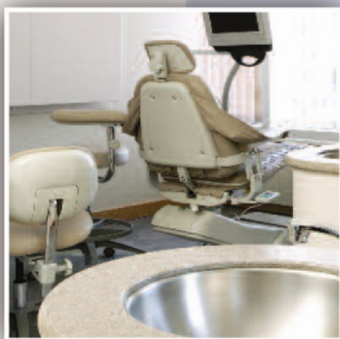

**BowWood**  
cabinet systems

#### ***Bow Wood Inc.***

410 Railway Avenue, Oxbow, SK, S0C 2B0

Tel: 1-888-269-9663 • Fax: 1-306-483-2102

E-mail: [design@bowwood.net](mailto:design@bowwood.net) • Website: [www.bowwood.net](http://www.bowwood.net)

*Printed in Canada*

***Designed to fit. Built to perform.***